



Mountain View
Whisman
School District

i-Ready Diagnostic 2 Assessment Data

January 25, 2024



Alignment with Strategic Plan 2027

Goal Area #1: Effective and consistent instructional practices that meet the needs of all students

Objective 1.b: Ensure targeted instructional opportunities that maximize learning for all students

i-Ready and Year-at-a Glance

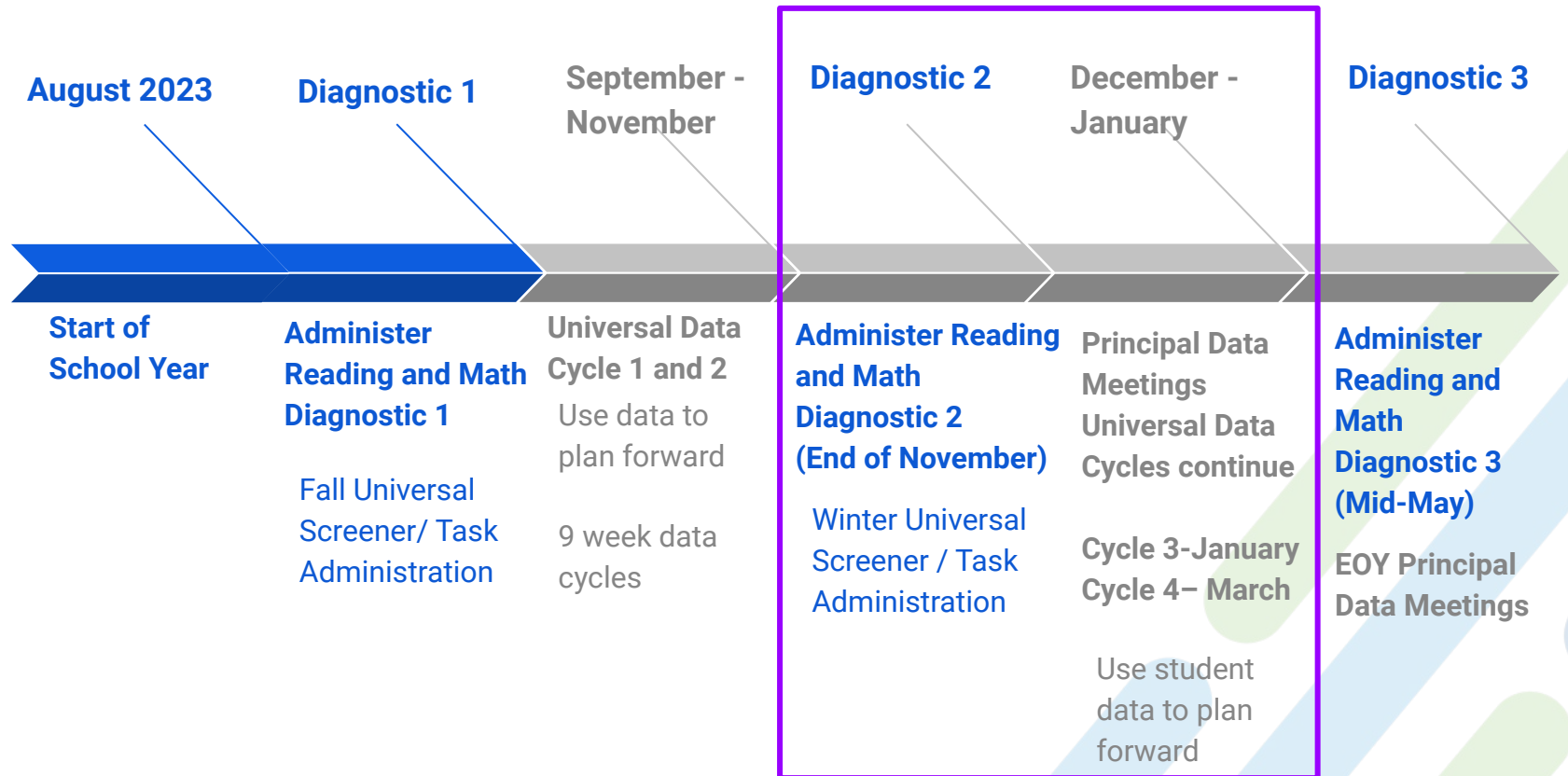

School Demographics

School	ELs	RFEPs	EOs	SED	SWD	Total Enrollment
Bubb	62	22	202	68	57	332
Castro	169	12	37	195	34	238
Crittenden	78	147	298	164	87	588
Graham	143	259	364	281	100	865
Imai	58	41	176	46	29	360
Landels	76	33	204	83	31	366
Mistral	170	24	114	190	42	355
Monta Loma	59	19	130	78	28	232
Stevenson	55	39	260	44	37	449
Theuerkauf	83	24	130	111	25	269
Vargas	96	38	149	98	26	348
Total	1049	658	2064	1358	496	4402

School Demographics

School	Asian	Hispanic/Latino	White	Total Enrollment
Bubb	101	69	93	332
Castro	10	208	12	238
Crittenden	85	235	148	588
Graham	183	351	202	865
Imai	165	51	90	360
Landels	105	117	98	366
Mistral	13	265	45	355
Monta Loma	19	109	54	232
Stevenson	171	58	121	449
Theuerkauf	38	128	59	269
Vargas	94	113	81	348
Total	984	1704	1003	4402



Mountain View
Whisman
School District

What Does the Reading Data Show?

i-Ready Reading - Overall By School

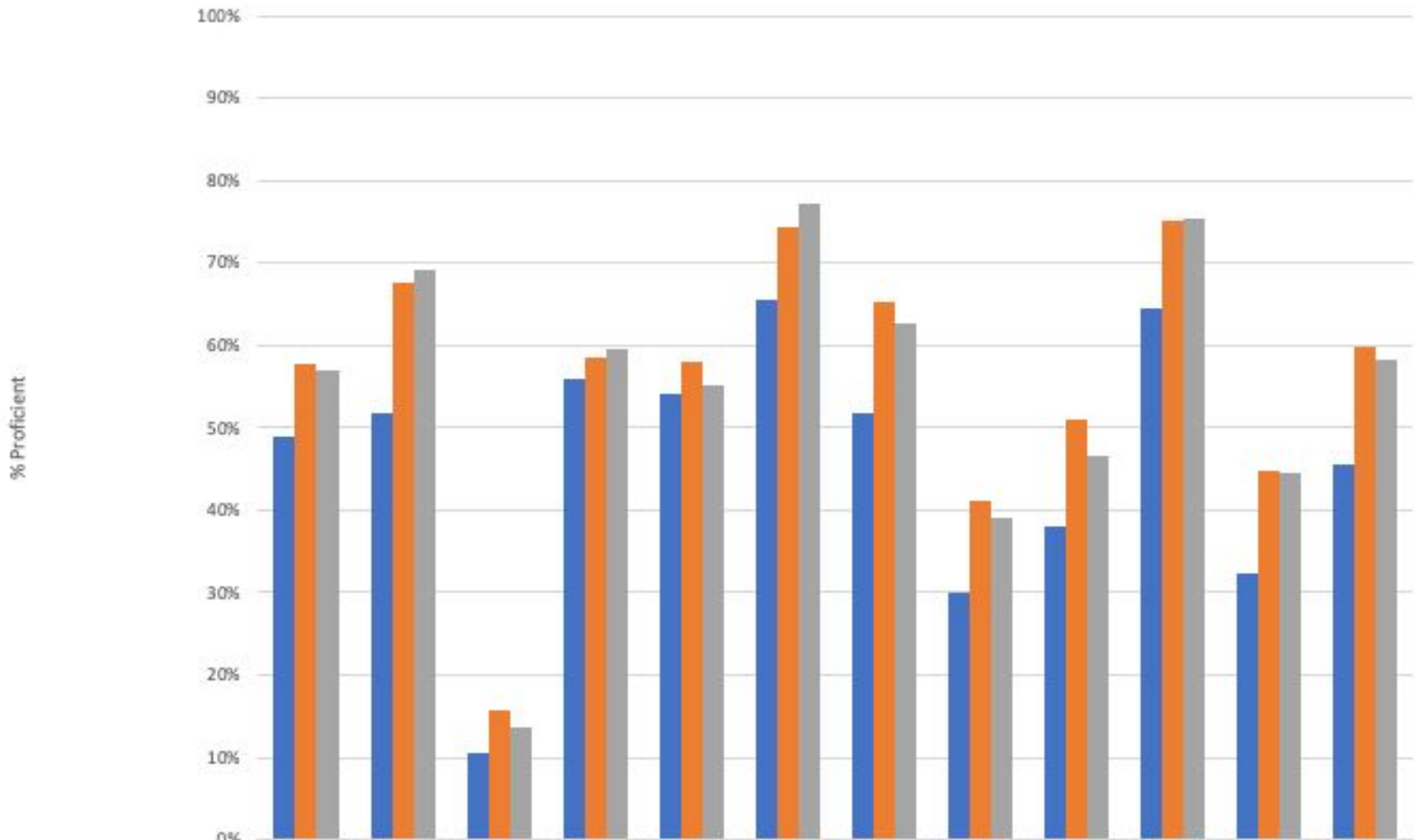

	MVWSD	Bubb	Castro	Crittenden	Graham	Imai	Landels	Mistral	Monta Loma	Stevenson	Theuerkau f	Vargas
■ Reading D1 23-24 Proficient	49%	52%	10%	56%	54%	66%	52%	30%	38%	64%	32%	45%
■ Reading D2 23-24 Proficient	58%	68%	16%	58%	58%	74%	65%	41%	51%	75%	45%	60%
■ Reading D2 22-23 Proficient	57%	69%	14%	60%	55%	77%	63%	39%	47%	75%	45%	58%

i-Ready Reading - Overall By Grade Level

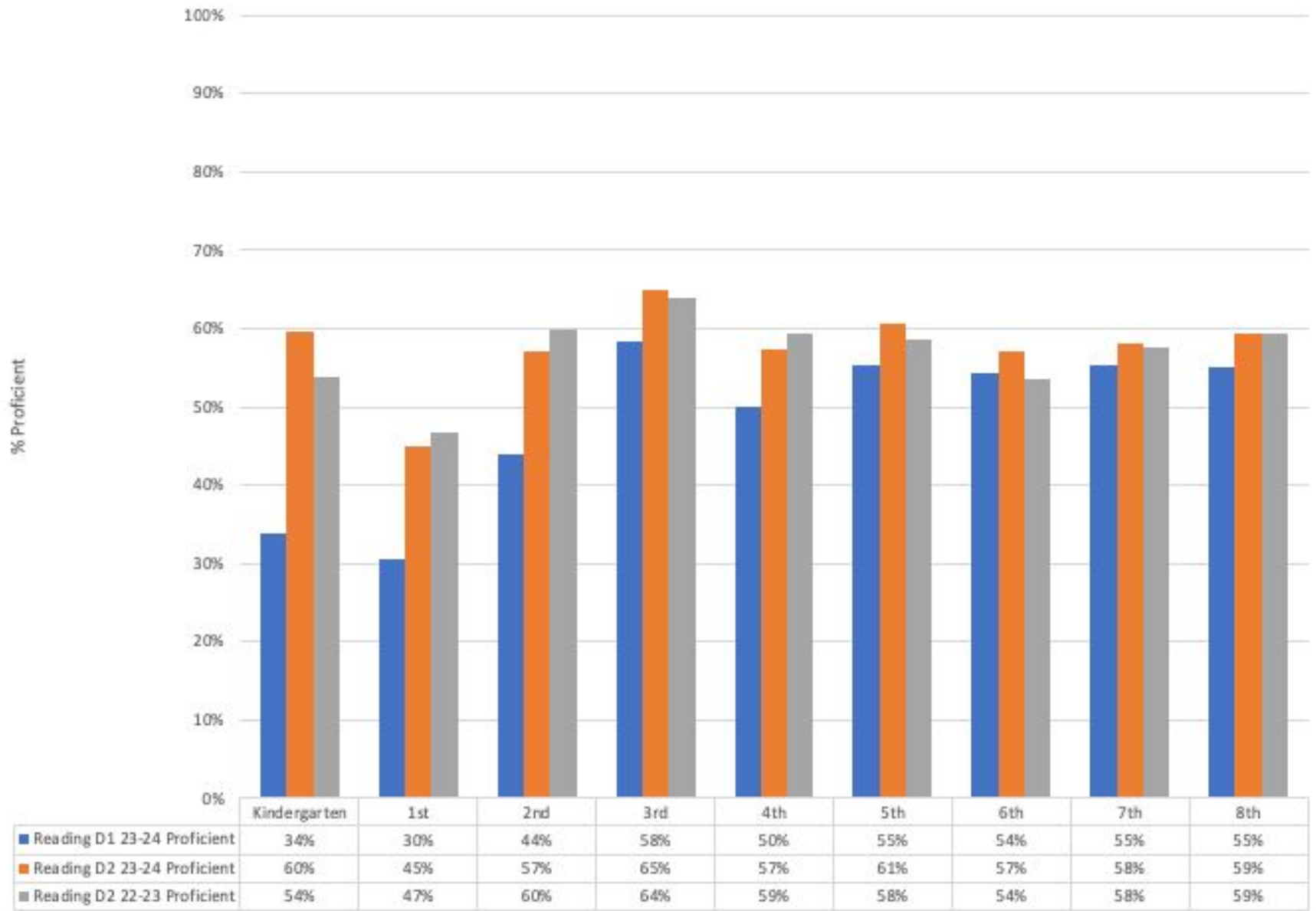

i-Ready Reading - Kindergarten By School

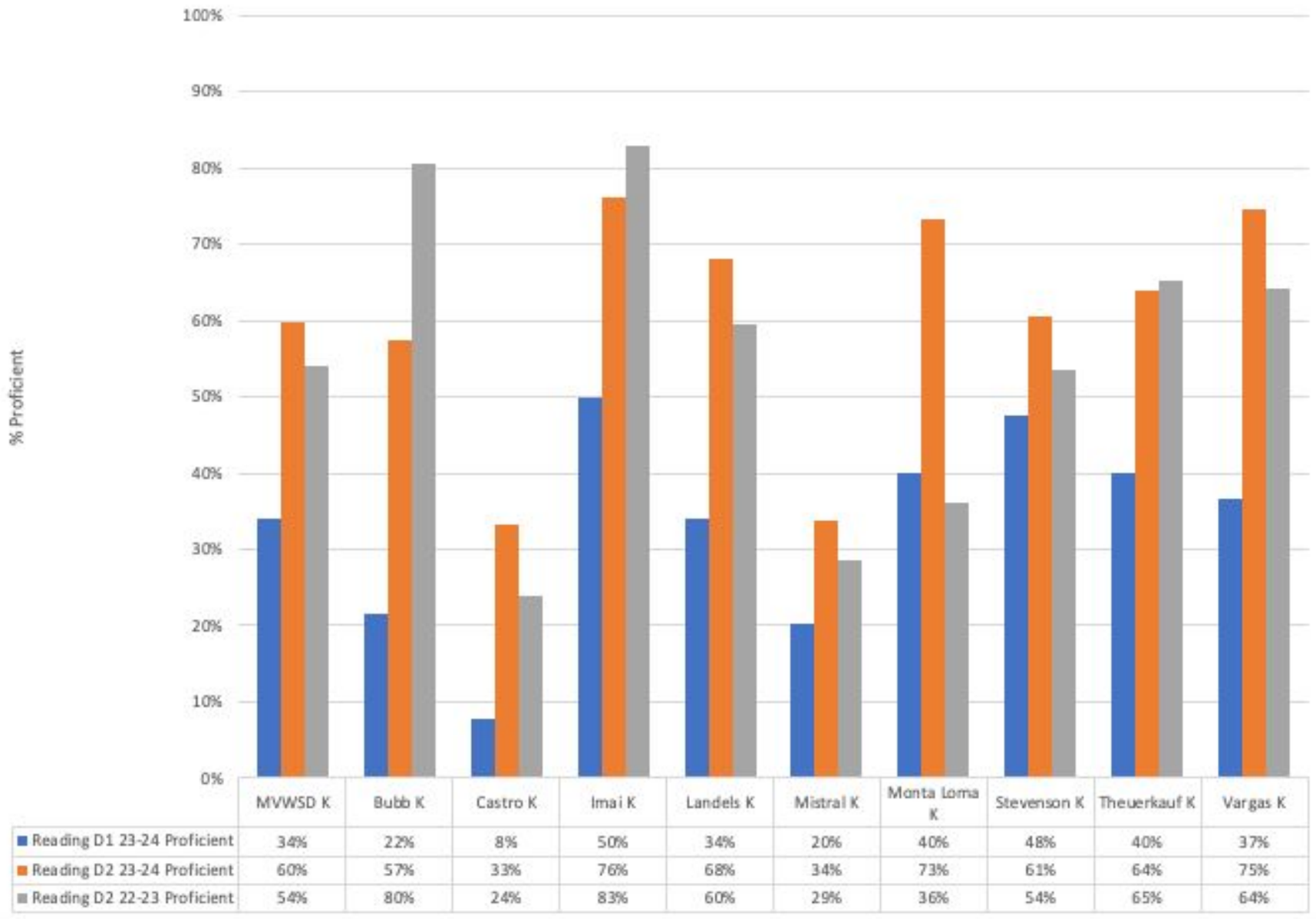

i-Ready Reading - 1st Grade By School

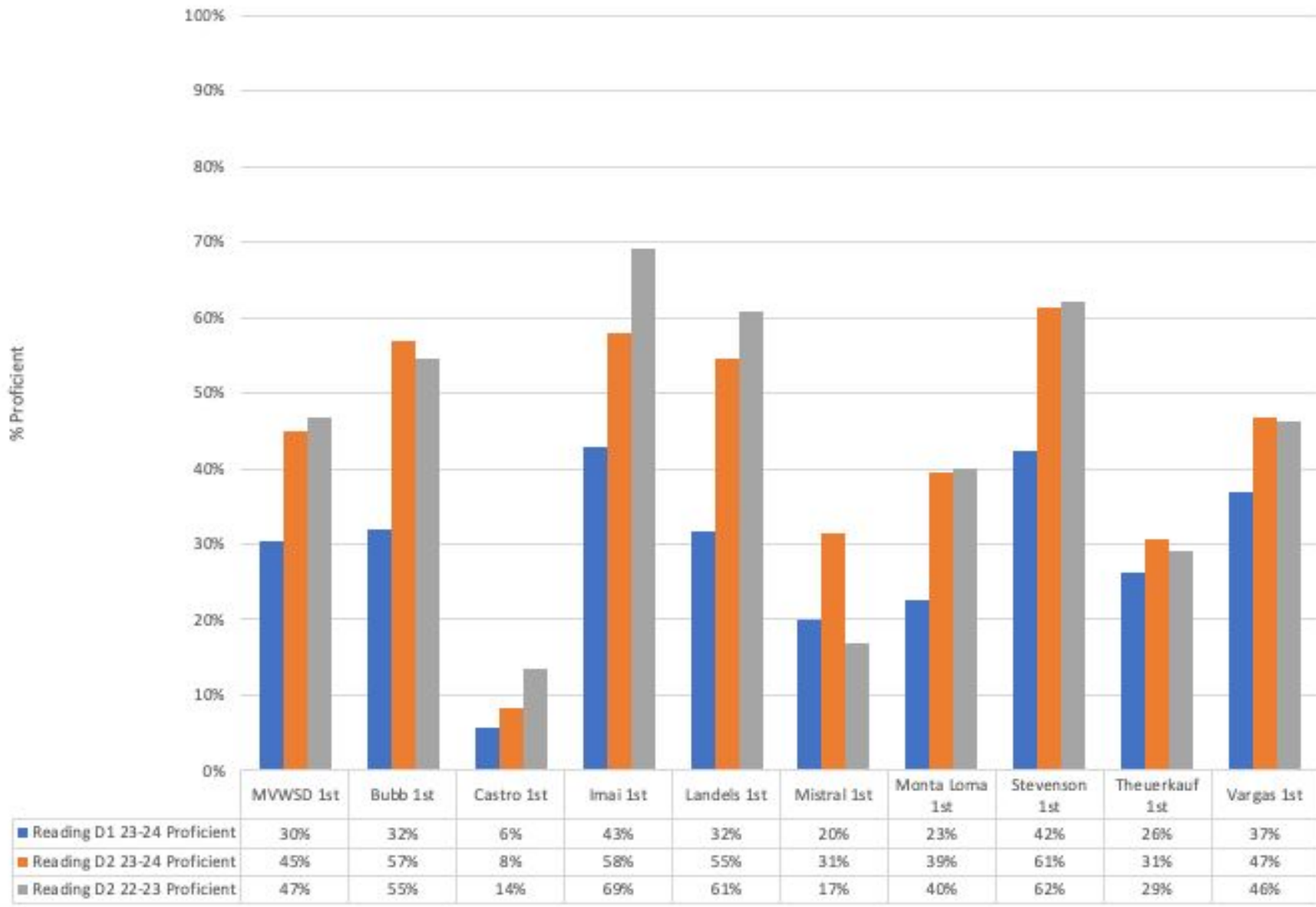

i-Ready Reading - 2nd Grade By School

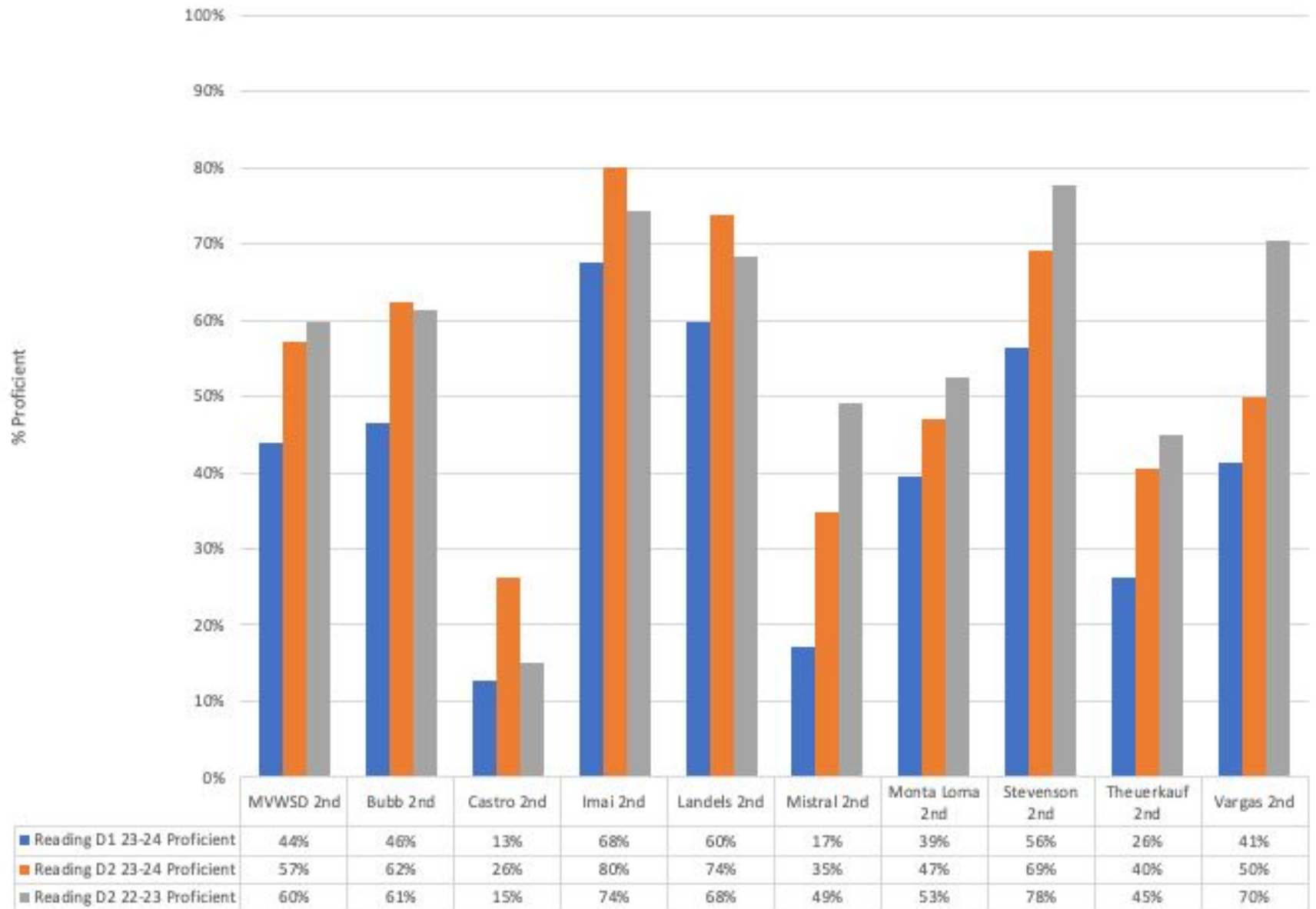

i-Ready Reading - 3rd Grade By School

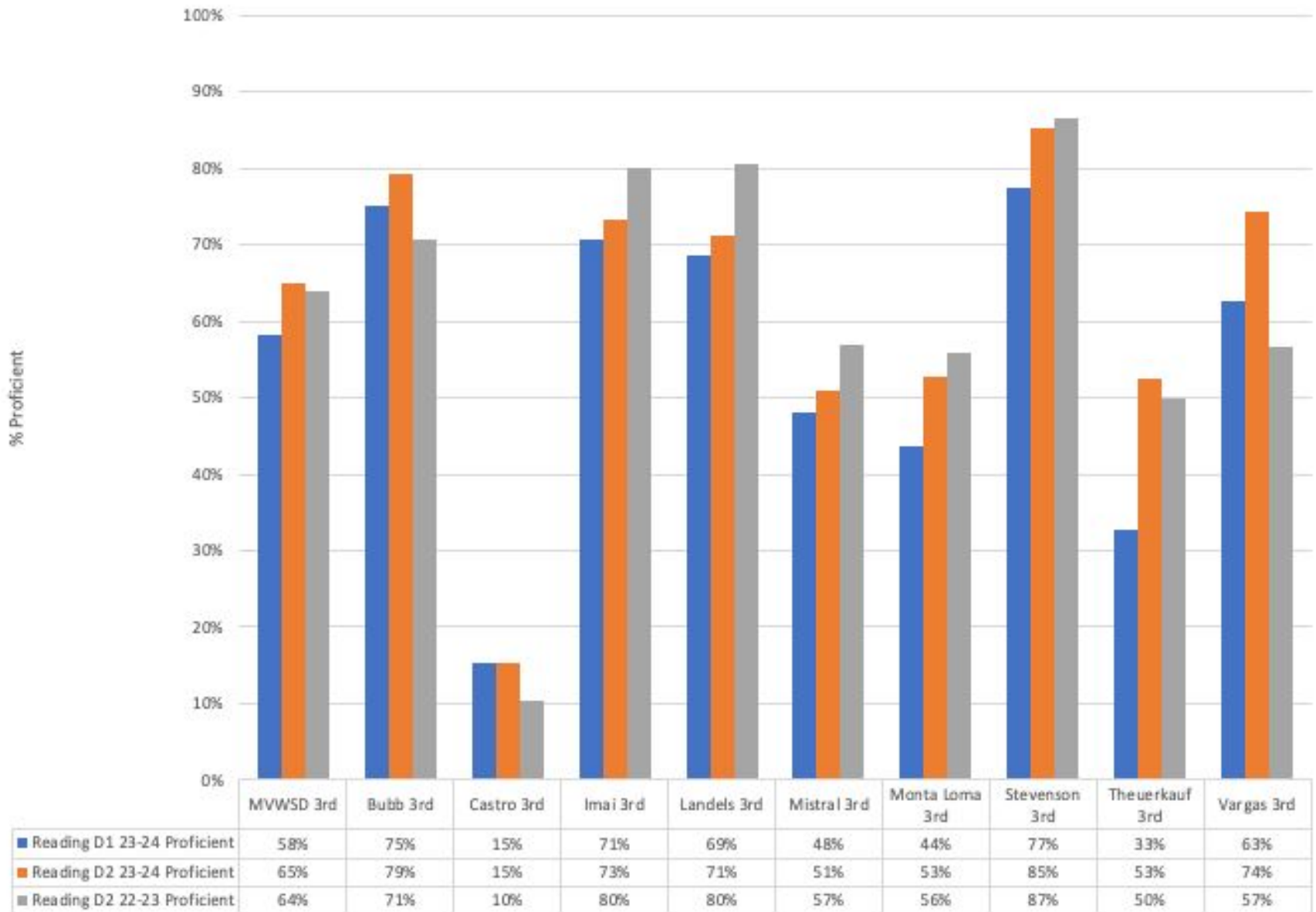

i-Ready Reading - 4th Grade By School

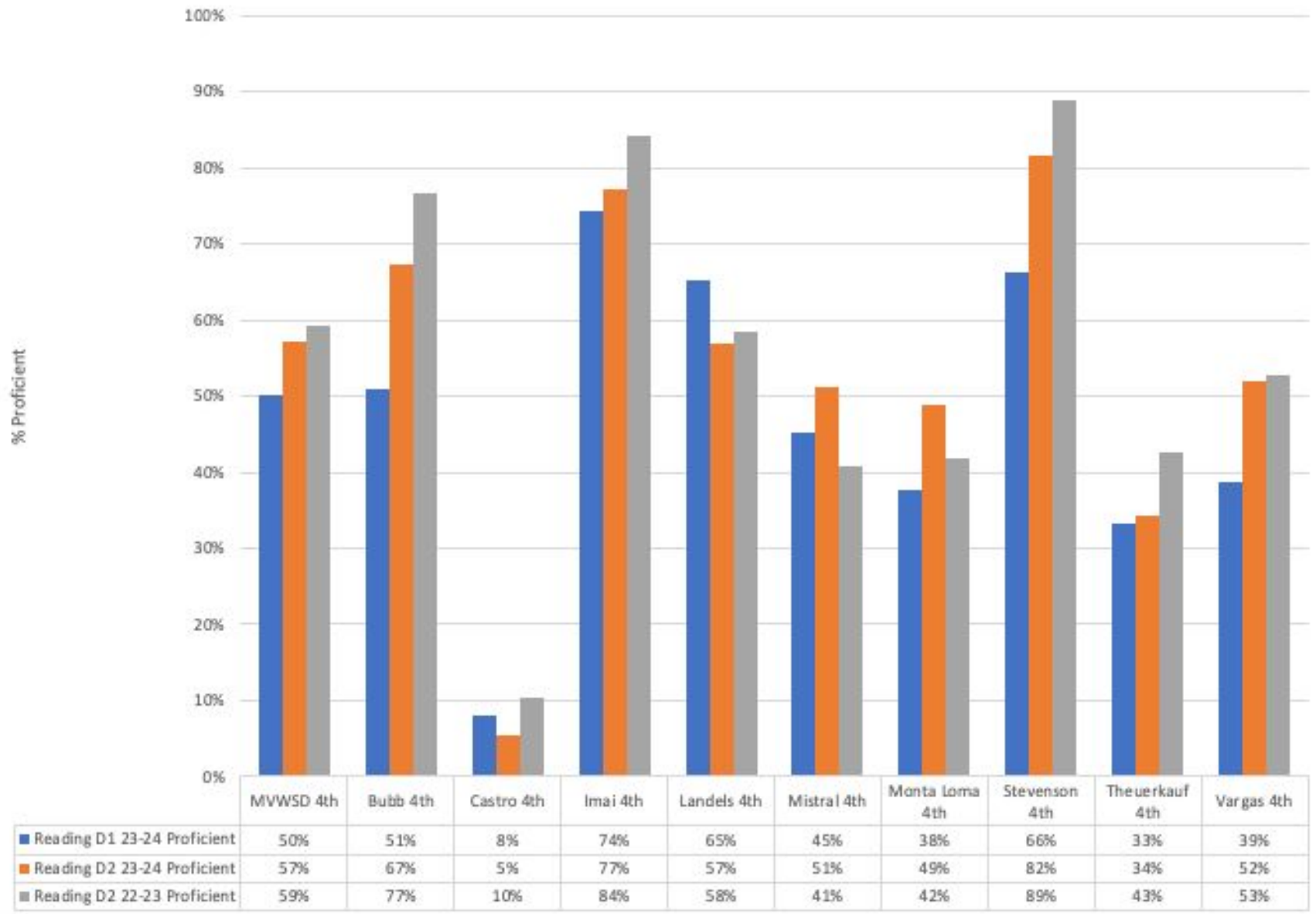

i-Ready Reading - 5th Grade By School

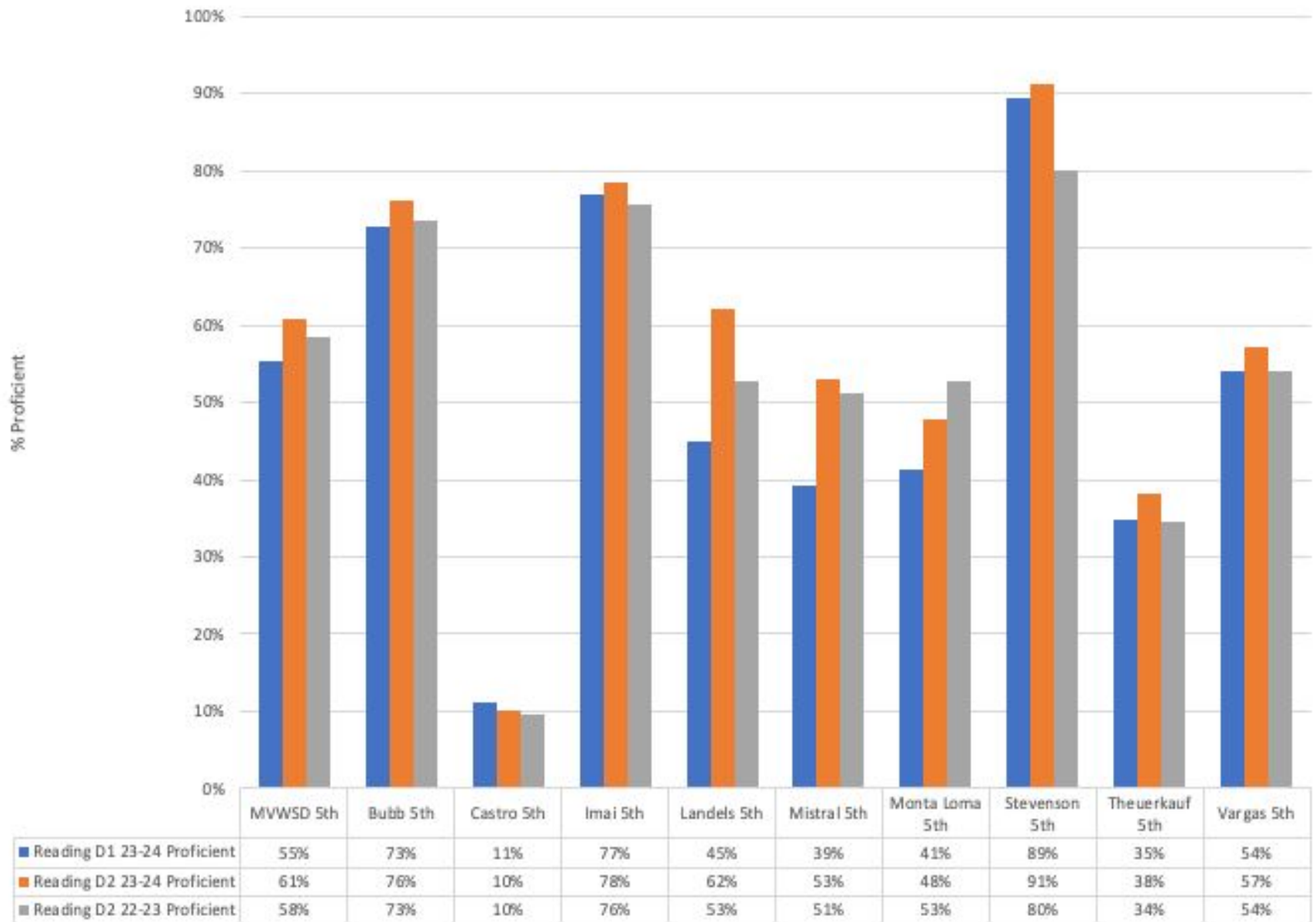

i-Ready Reading - 6th Grade By School

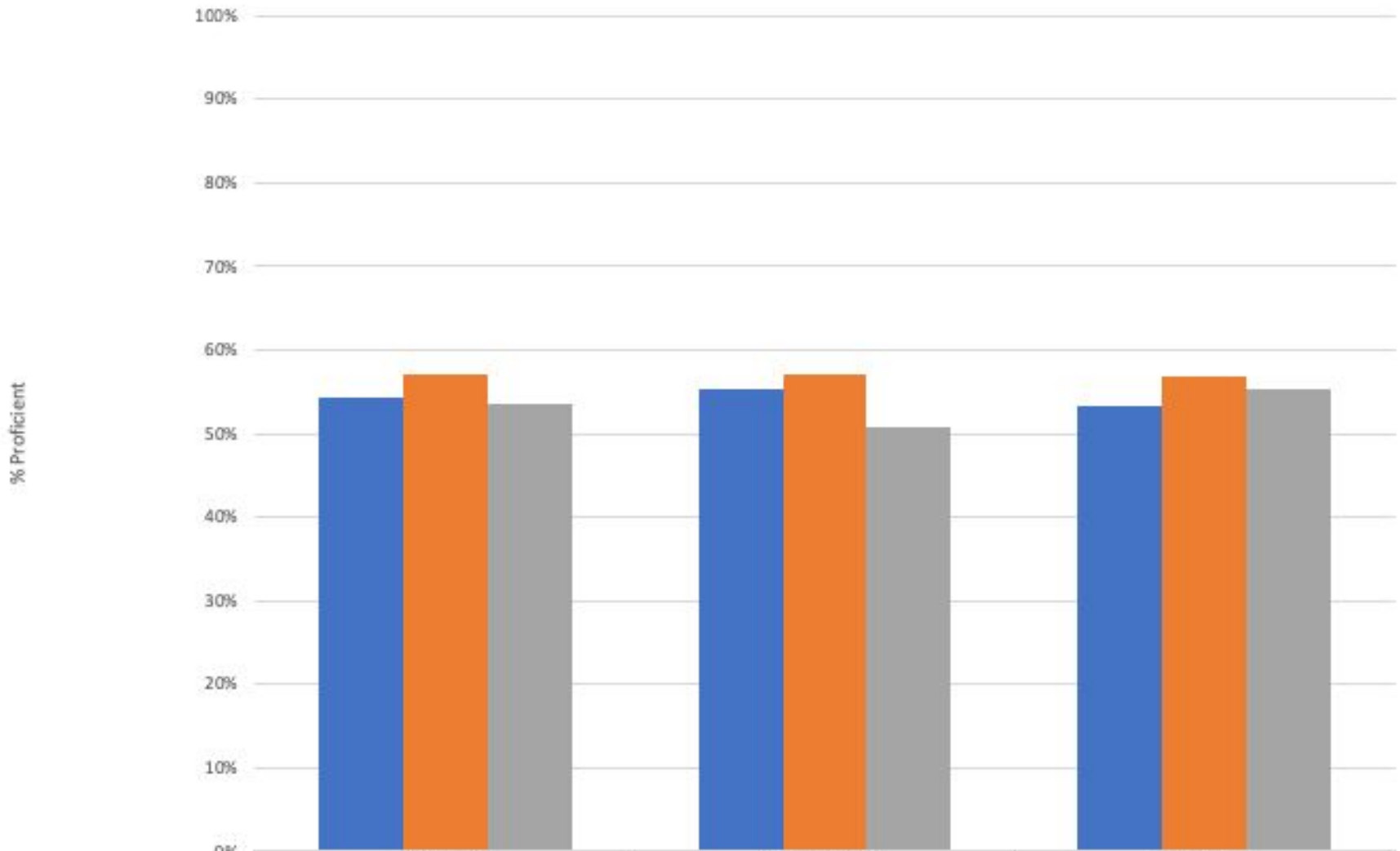

i-Ready Reading - 7th Grade By School

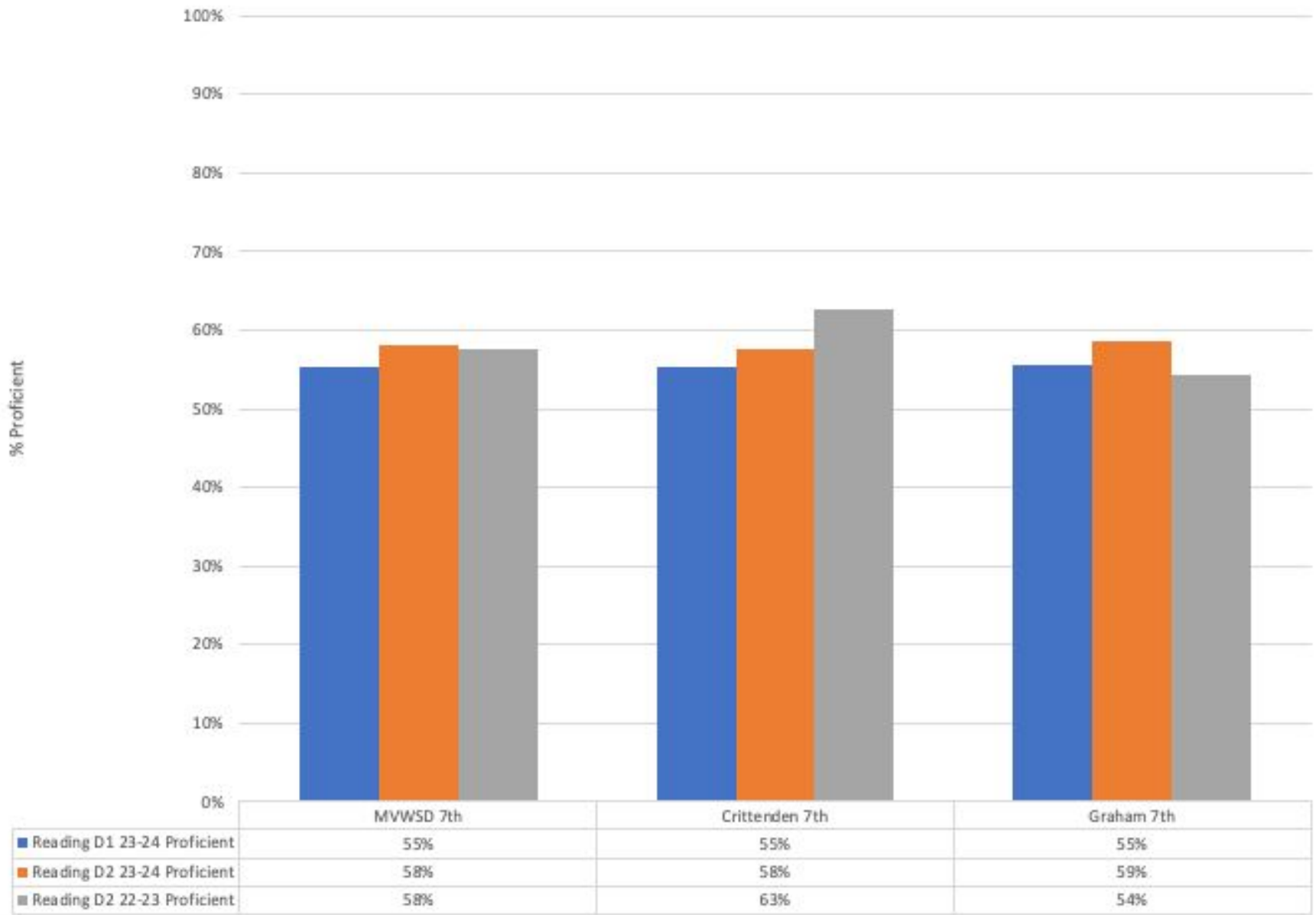

i-Ready Reading - 8th Grade By School

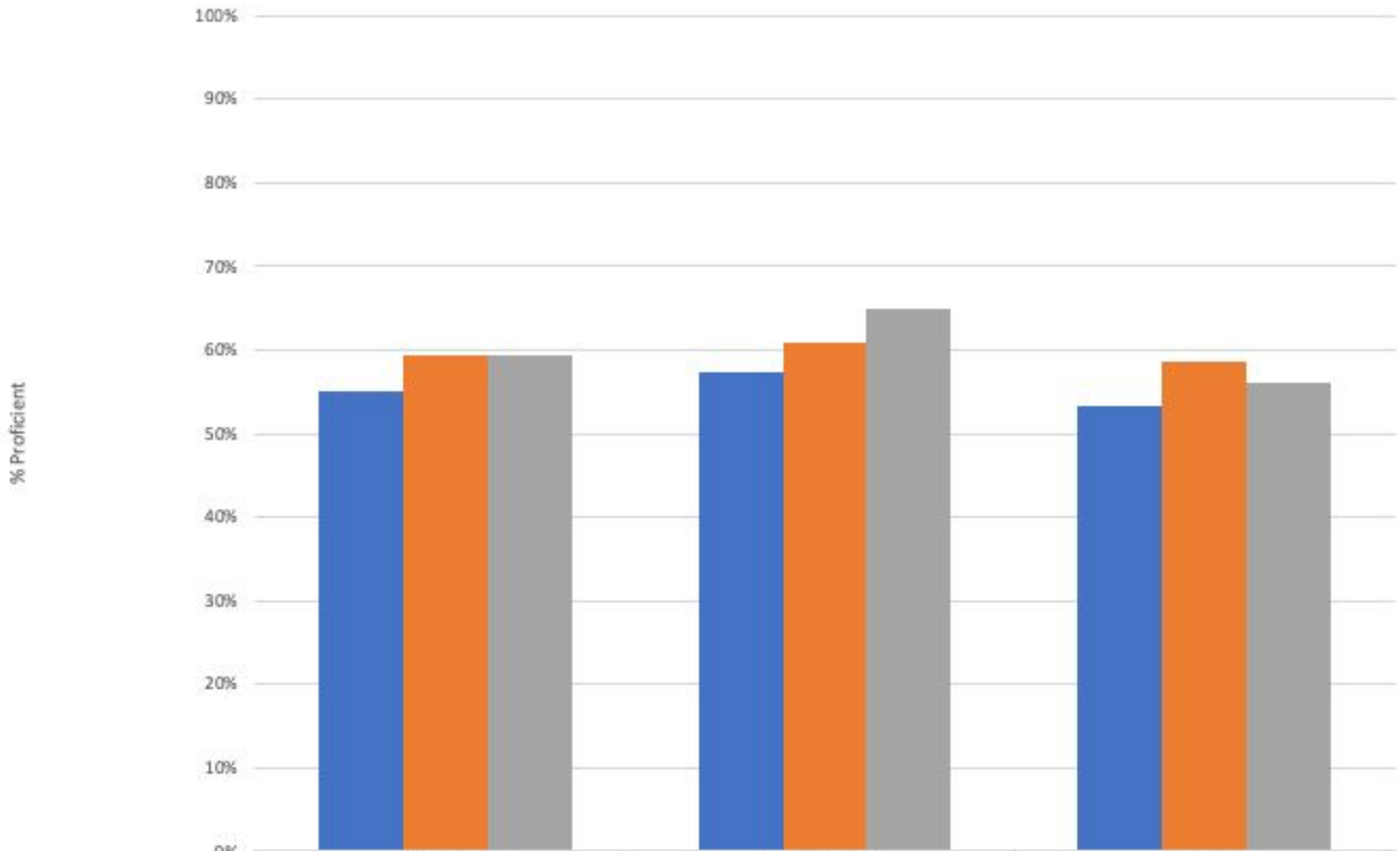

i-Ready Reading - By English Language Learner Status

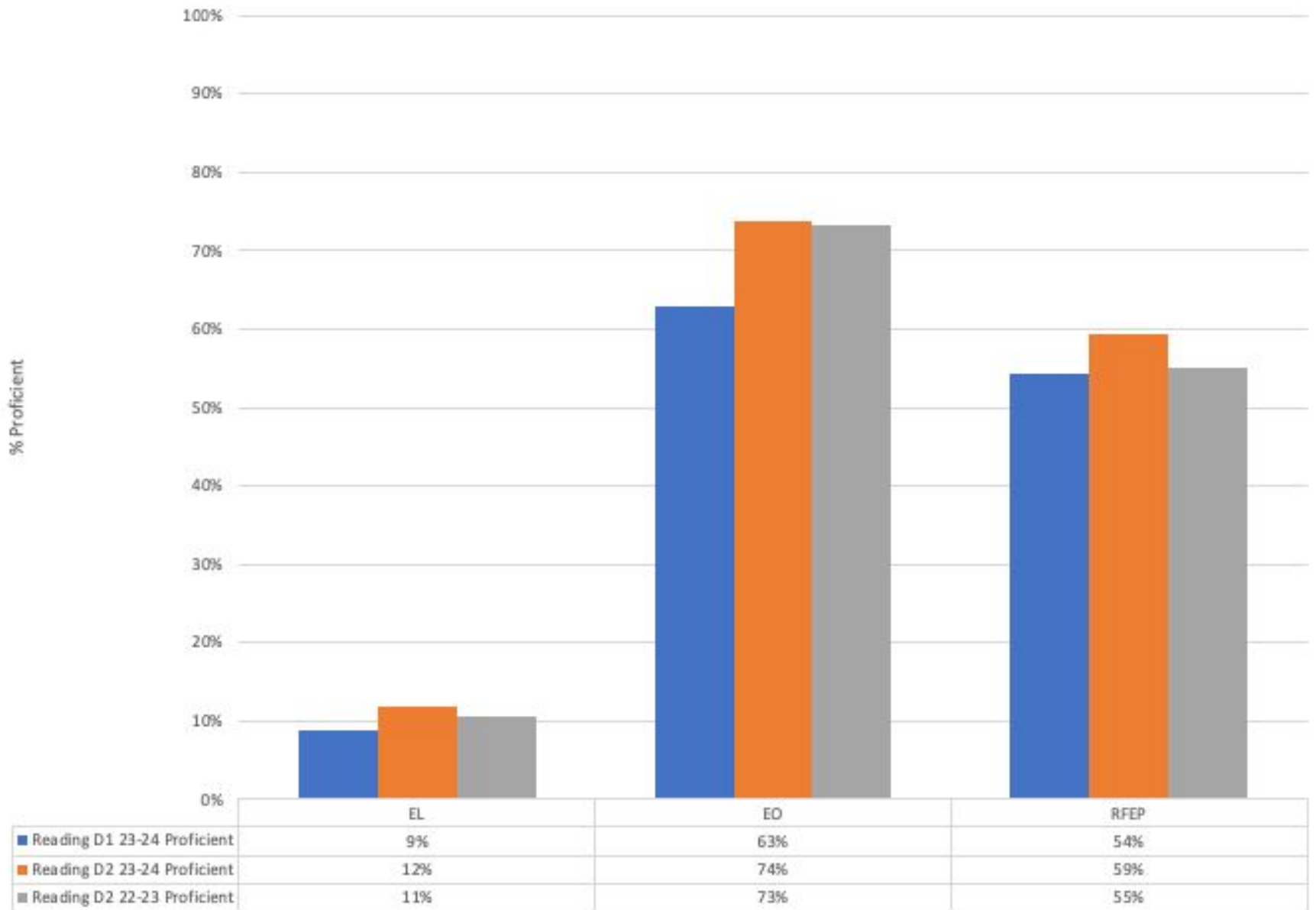

i-Ready Reading - English Learners (EL) By School

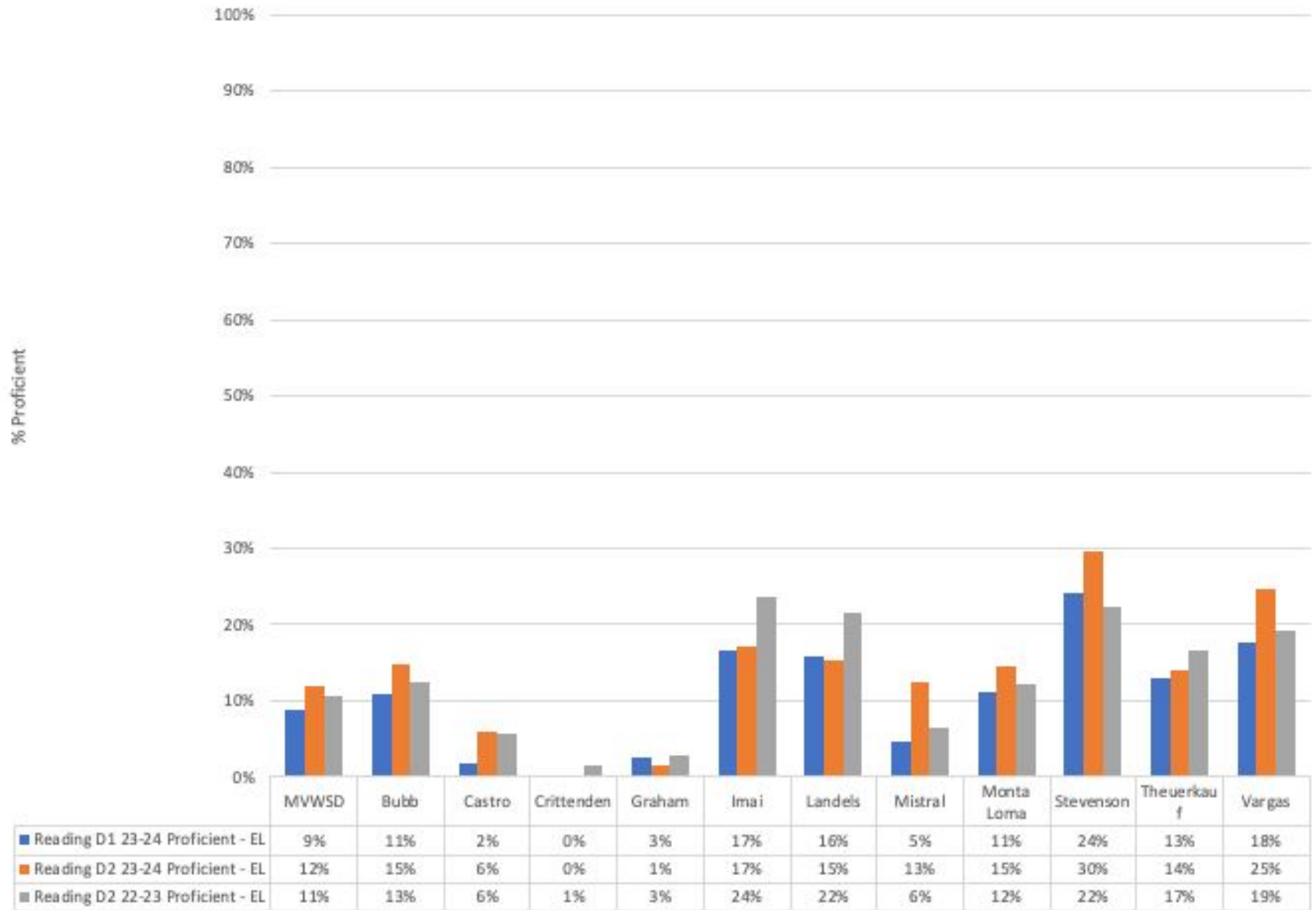

i-Ready Reading - Reclassified Fluent English Proficient (RFEP) By Site

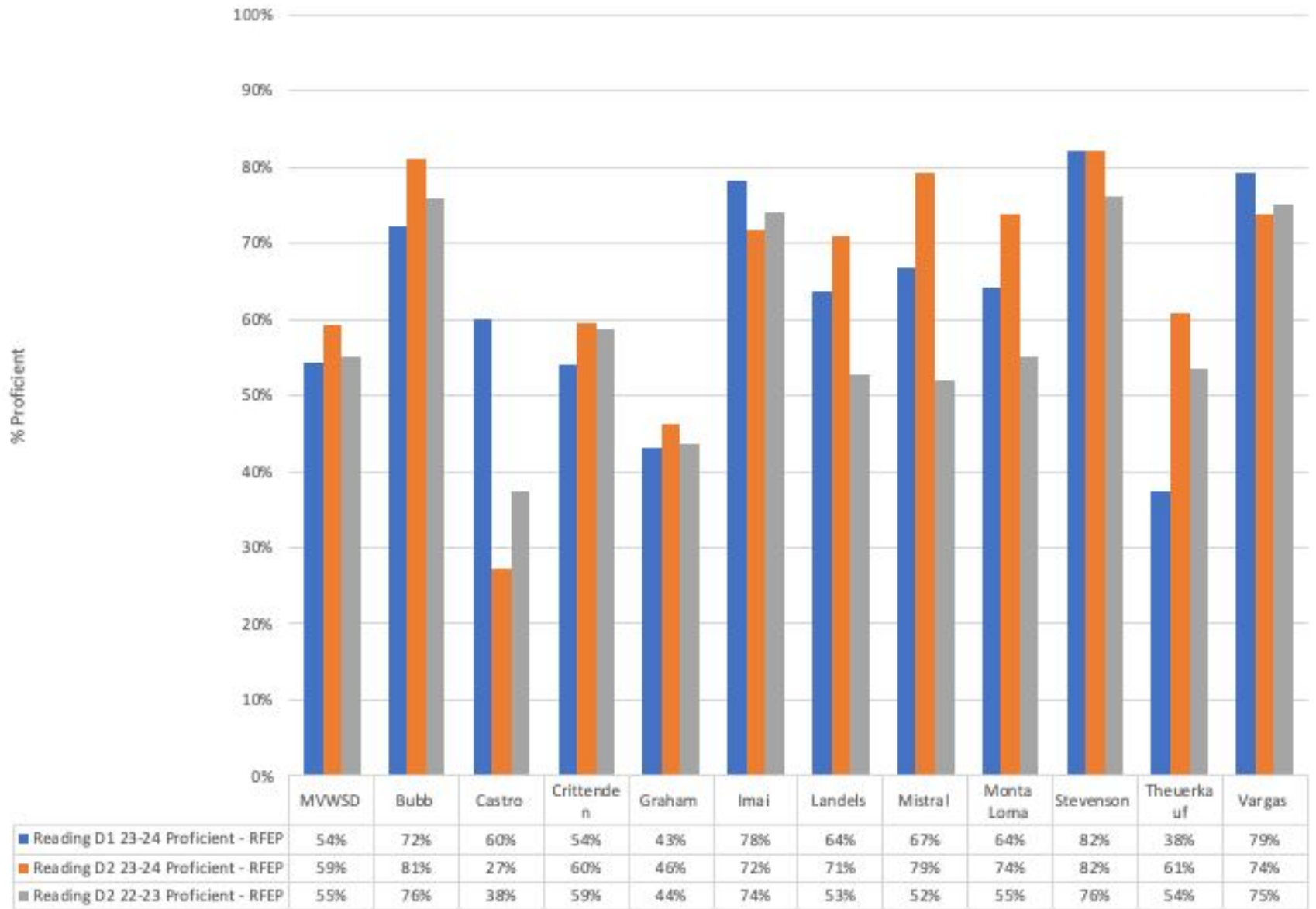

i-Ready Reading - Students with Disability (SWD)

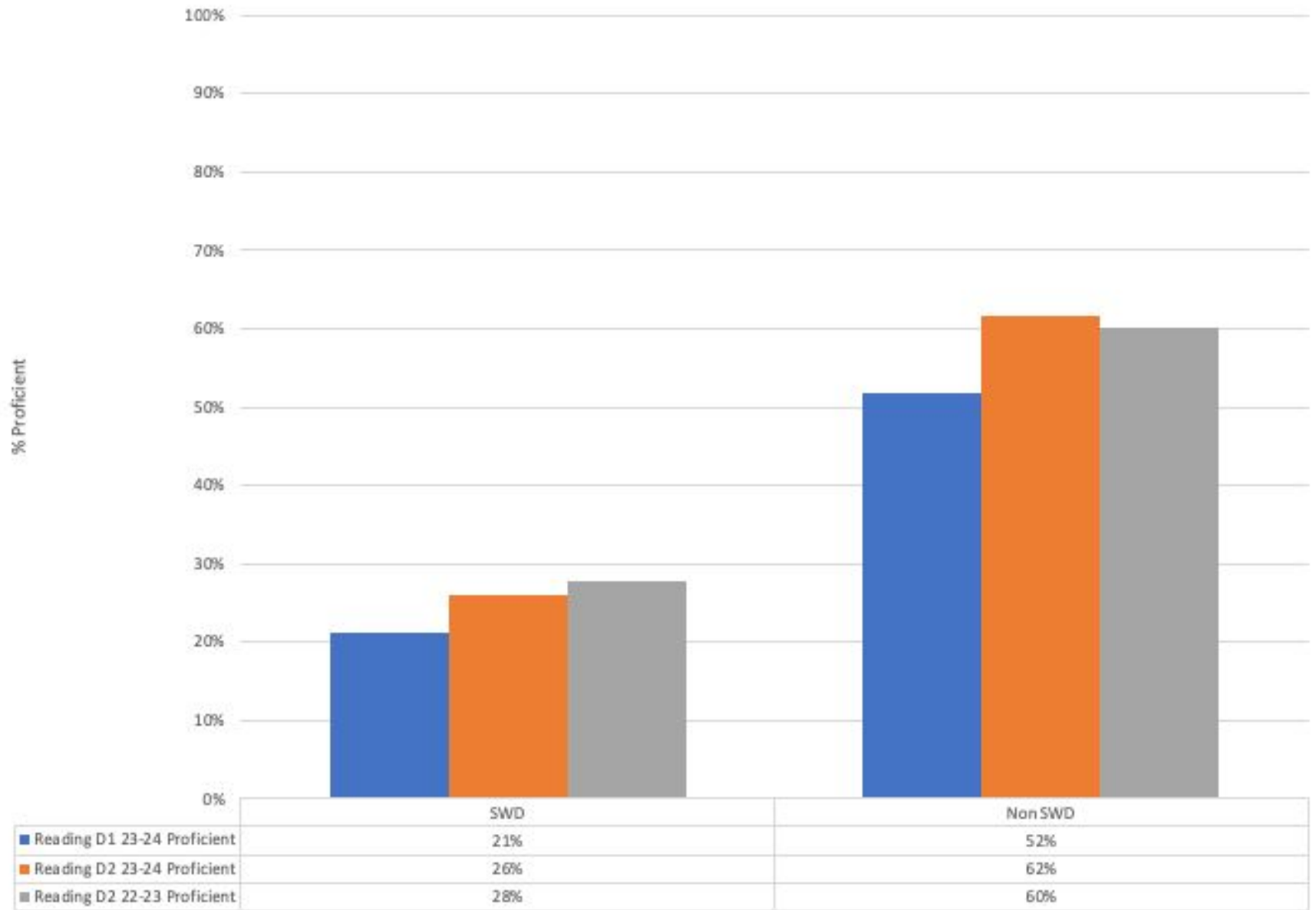

i-Ready Reading - Student With Disability (SWD) By School

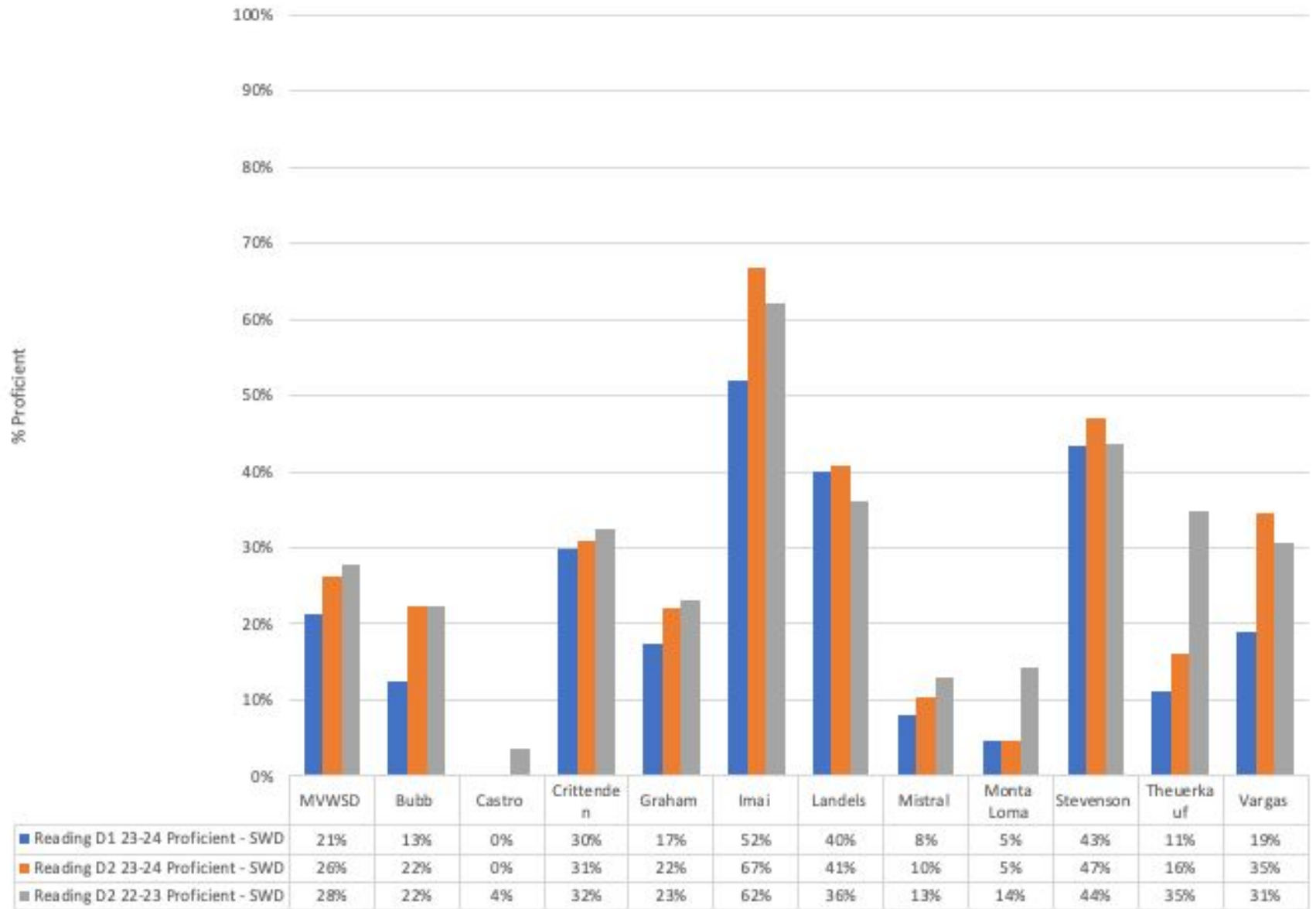

i-Ready Reading - Socio-Economically Disadvantaged (SED)

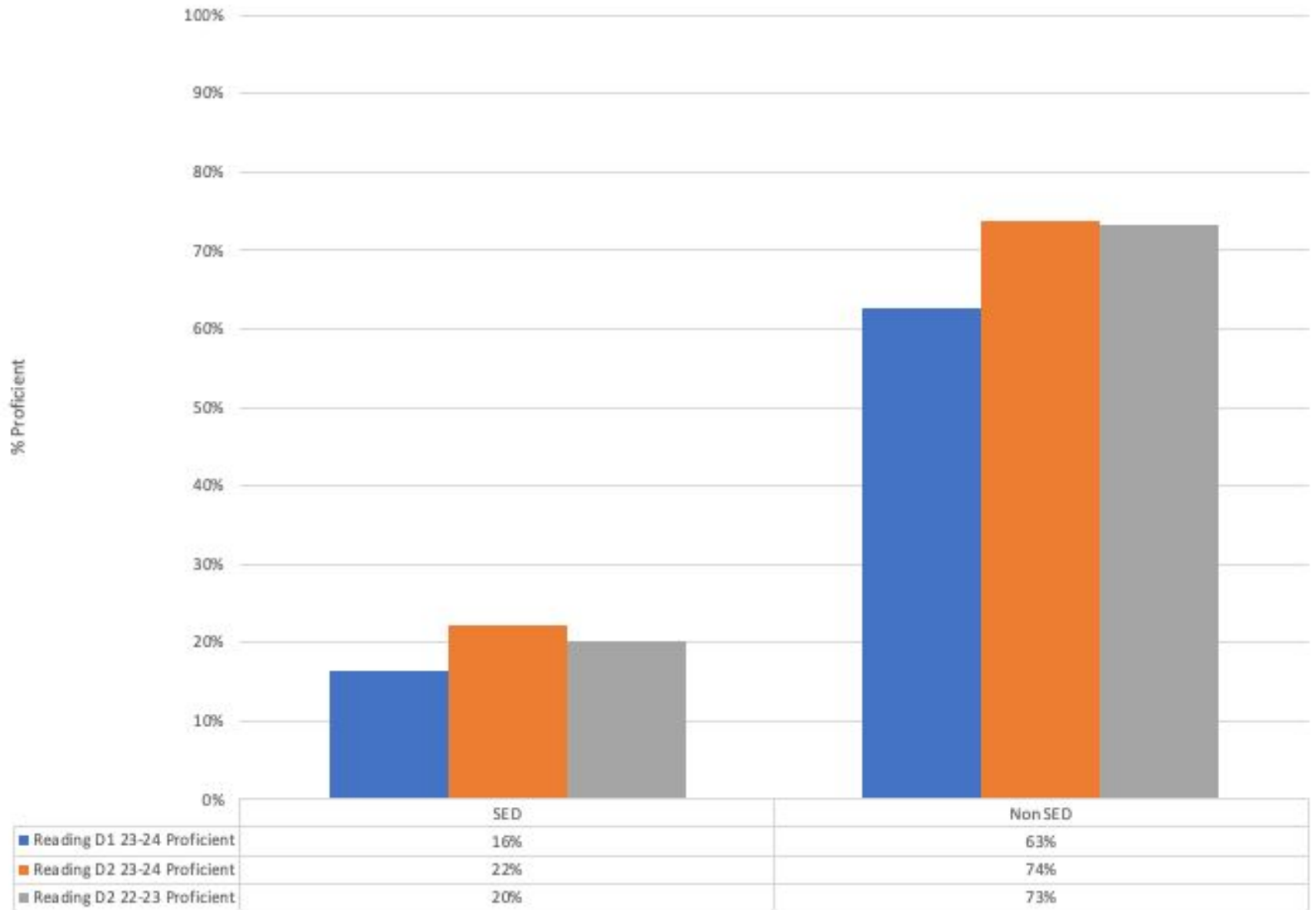

i-Ready Reading - Socio-Economically Disadvantaged Status (SED) By School

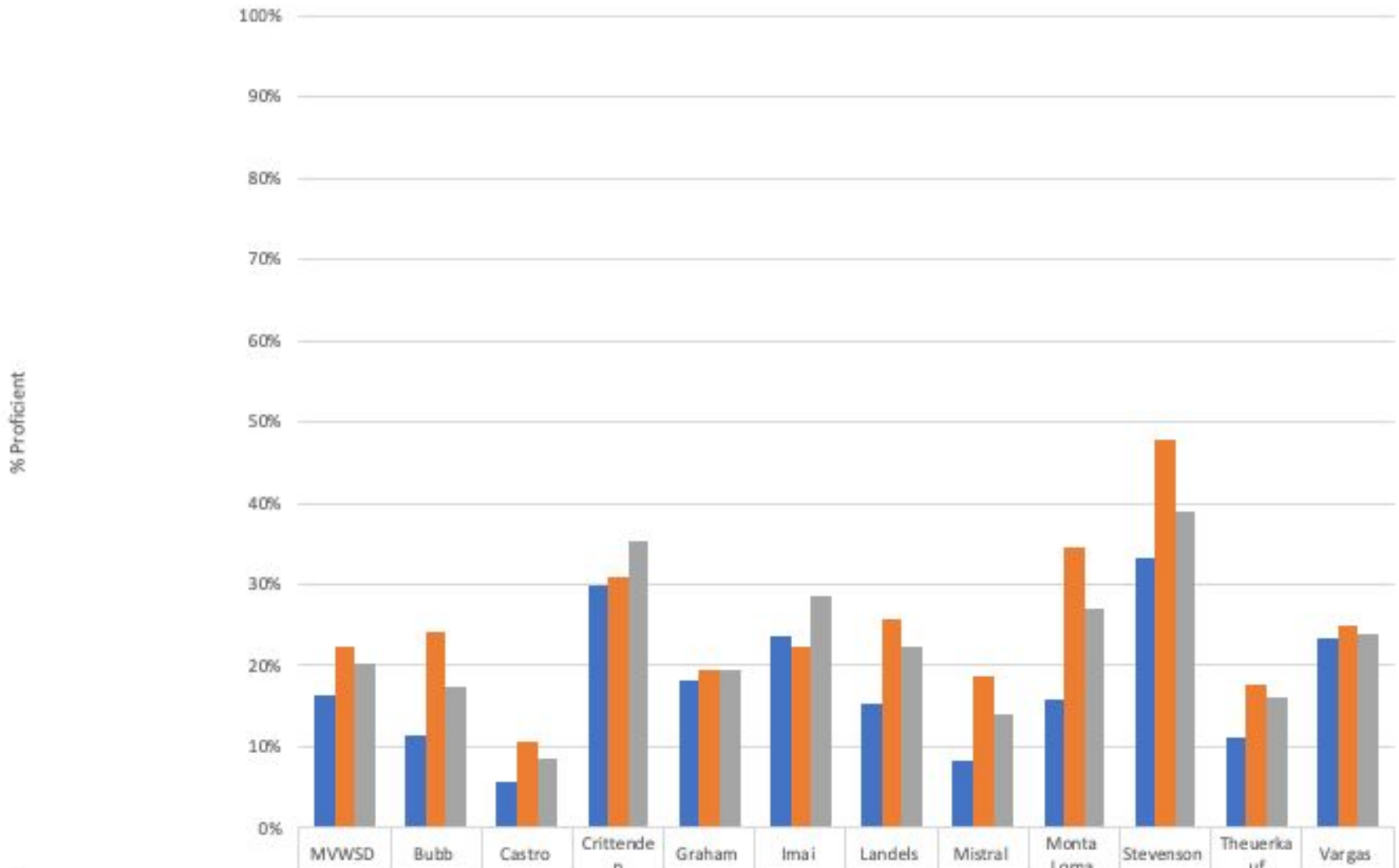

i-Ready Reading- By Ethnicity

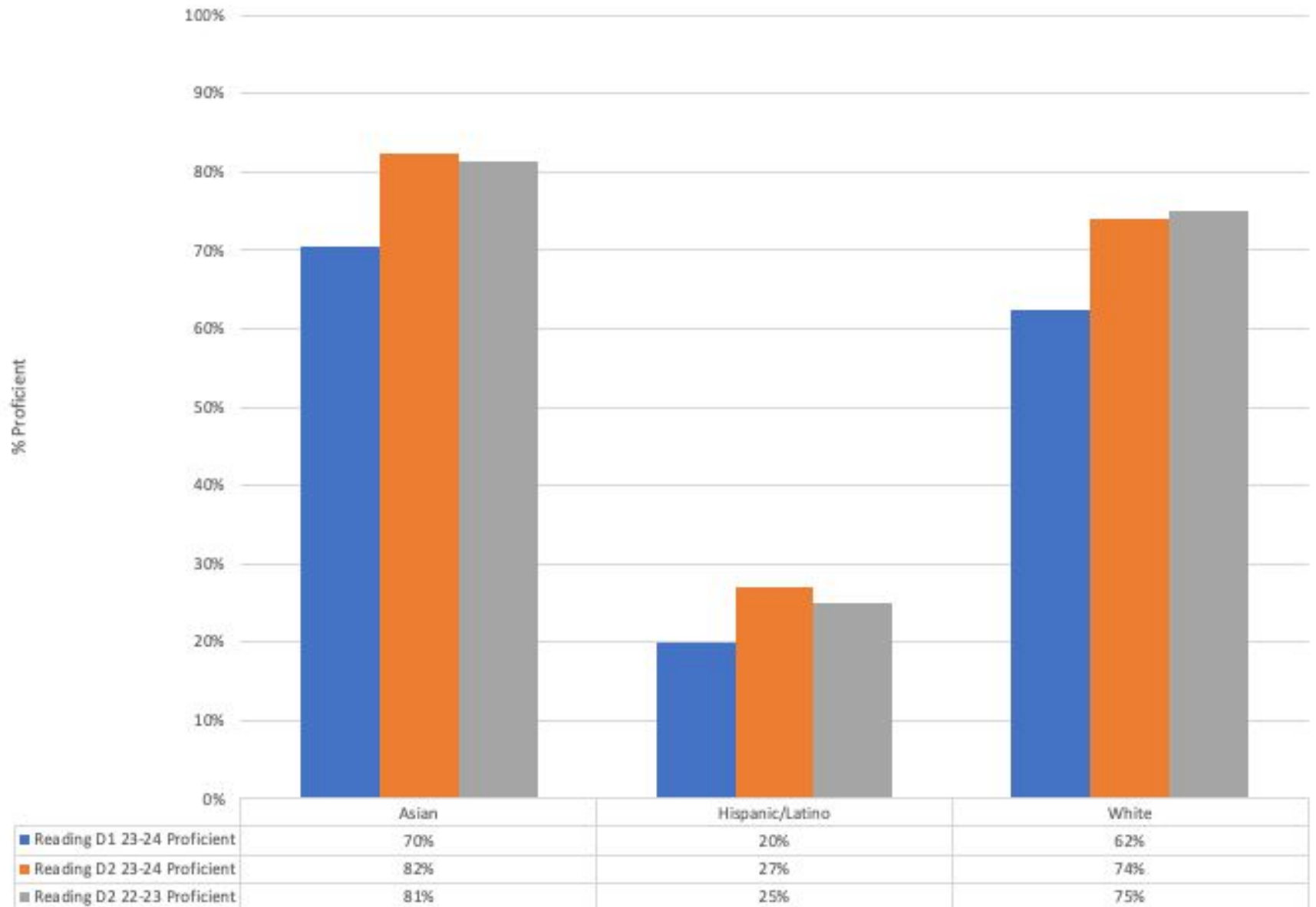

i-Ready Reading - Ethnicity By Site - Asian

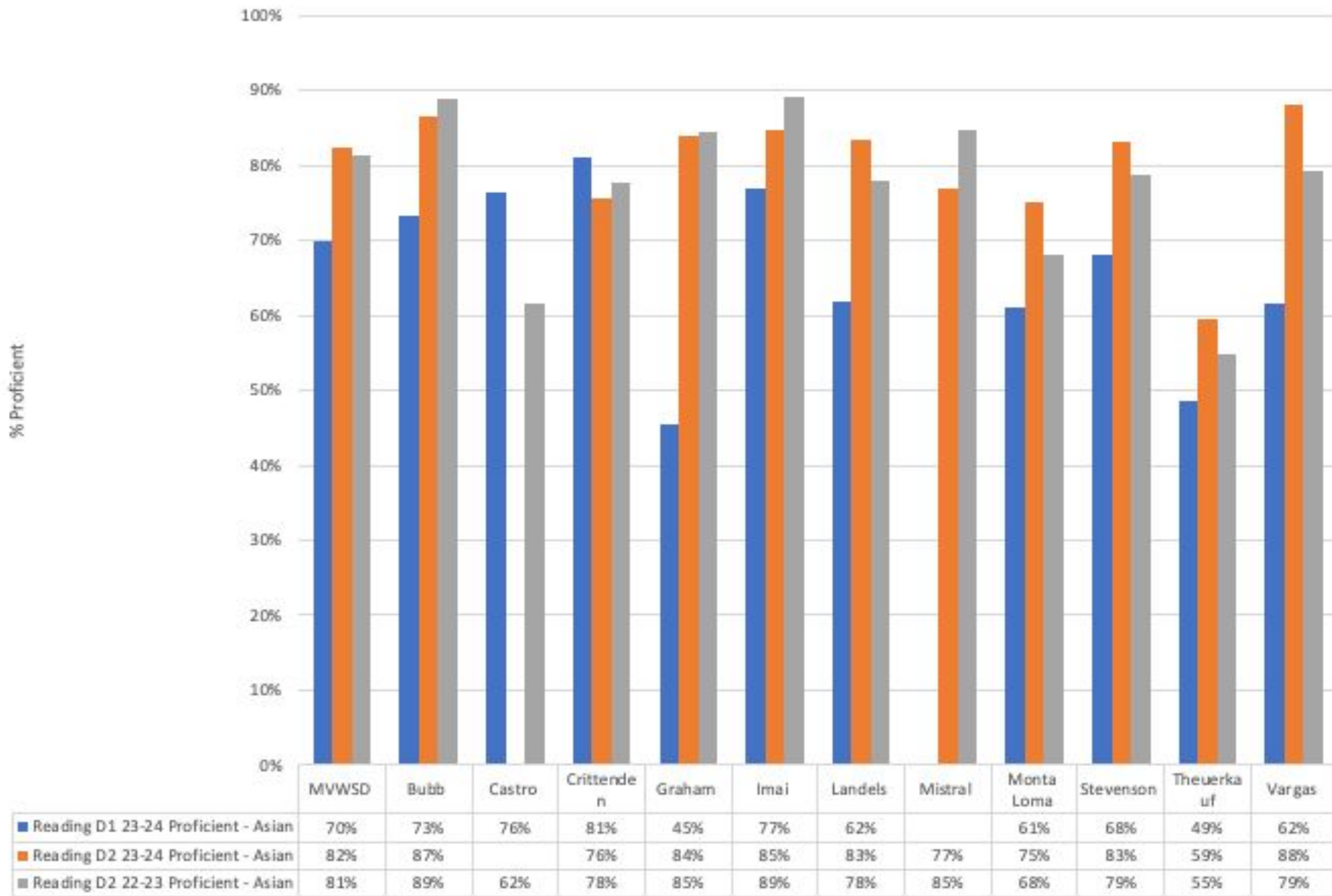

i-Ready Reading - Ethnicity By Site - Hispanic/Latino

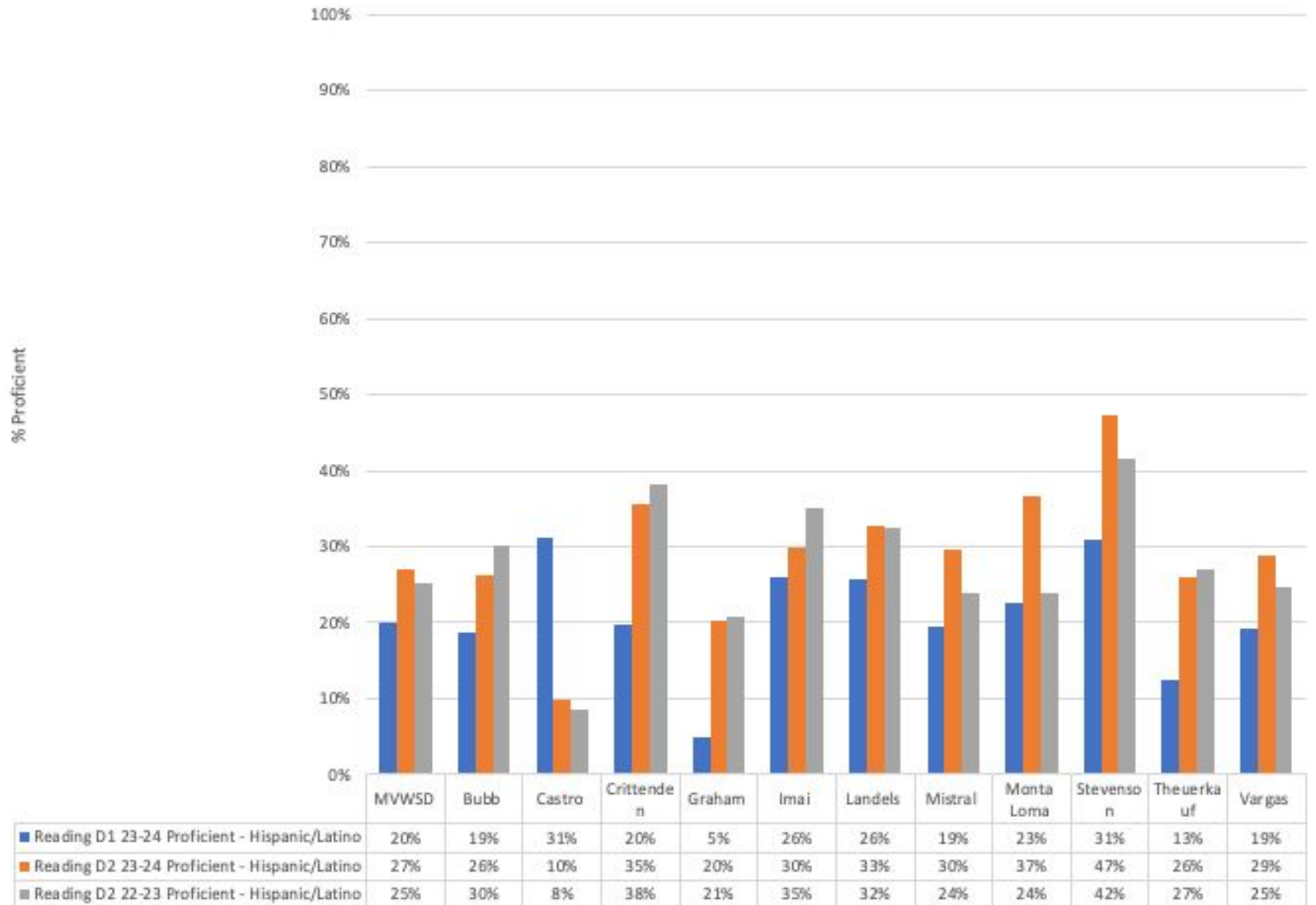

i-Ready Reading - Ethnicity By Site - White

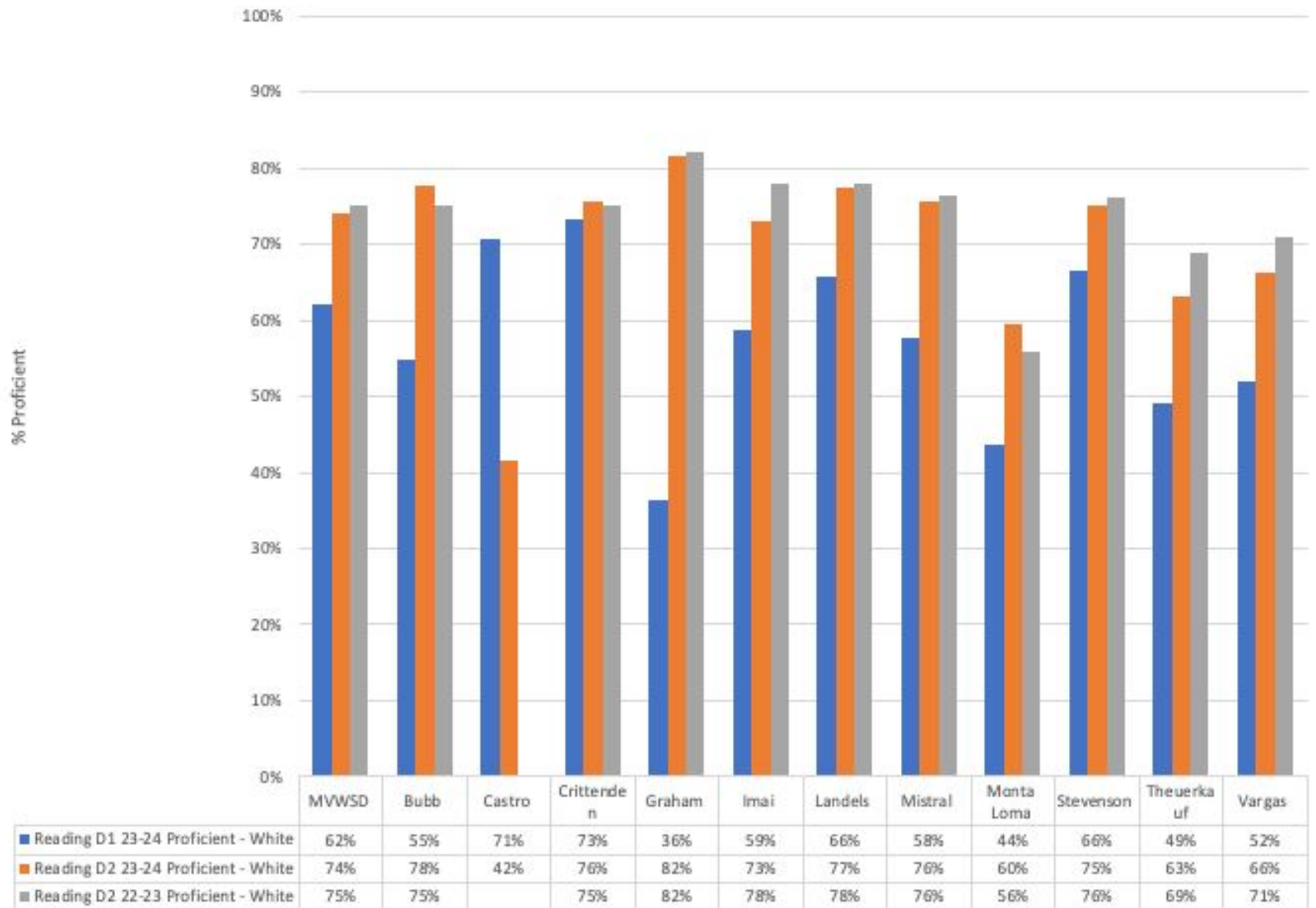

How Does Winter Domain-Level Performance Compare Year over Year?

Percent of Students Placing **Mid or Above Grade Level**, Winter 22-23 to Winter 23-24



Annual Typical Growth

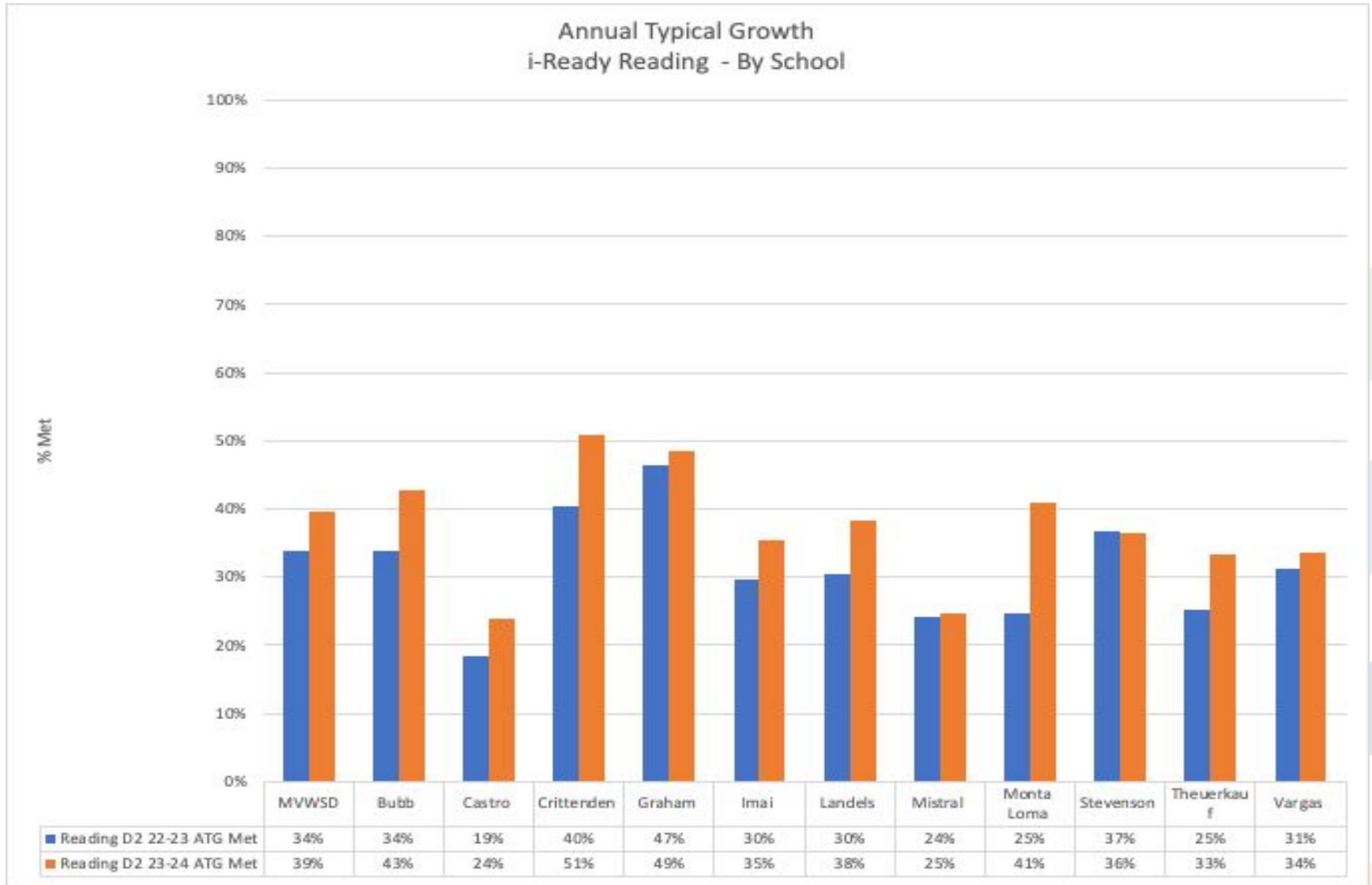

Annual Typical Growth i-Ready Reading - By Grade Level

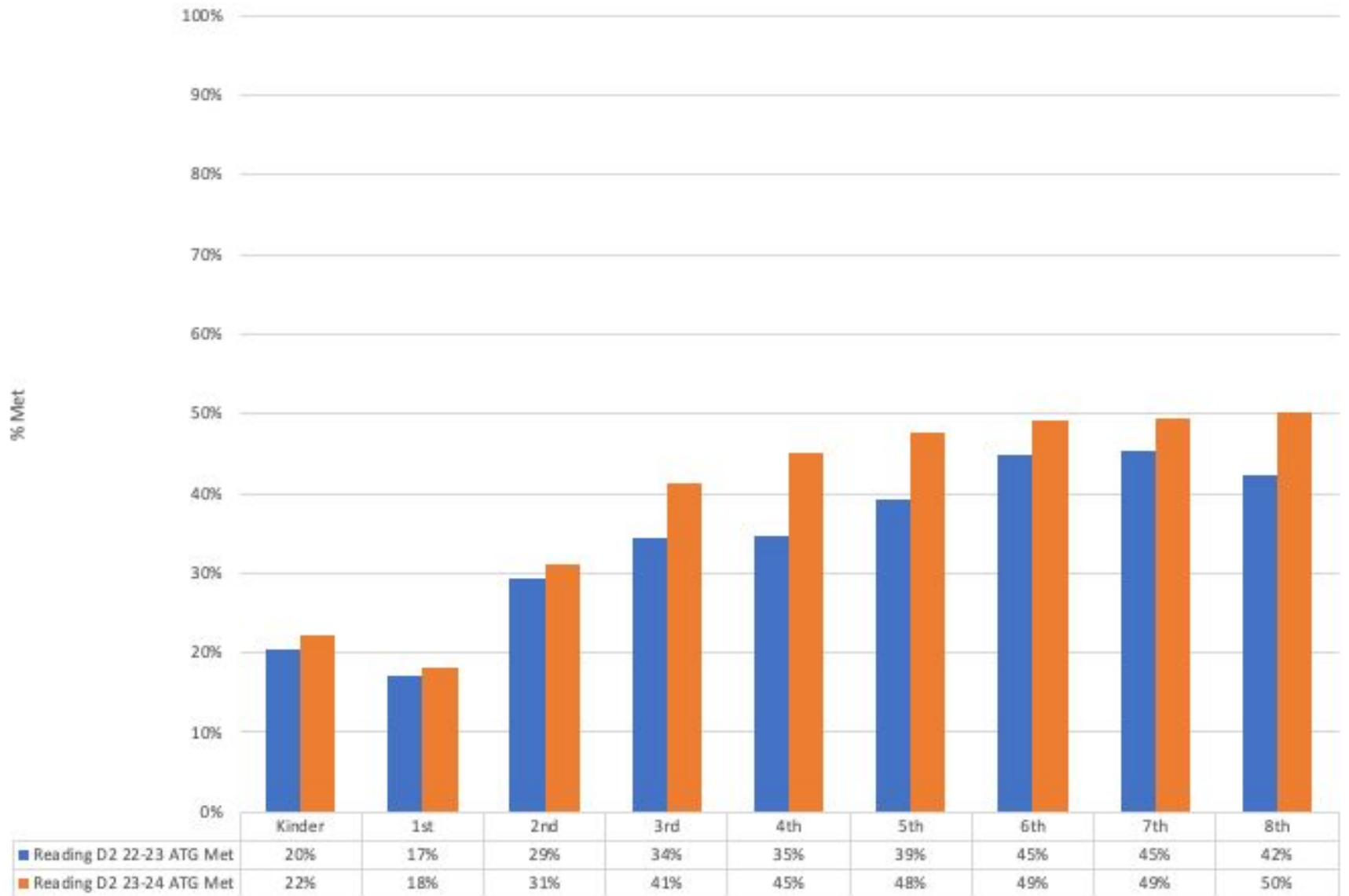

Annual Typical Growth i-Ready Reading - By English Language Learner Status

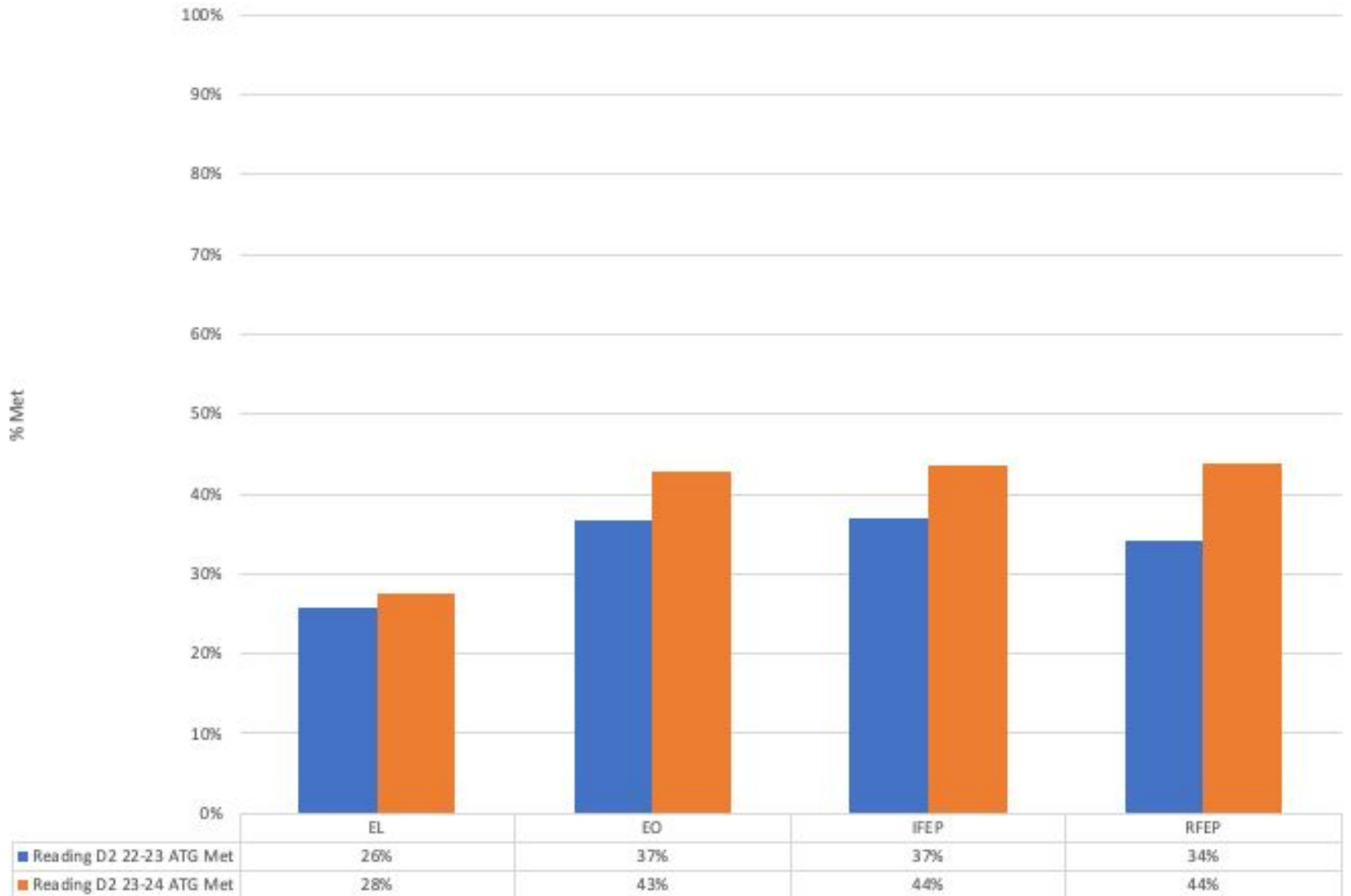

Annual Typical Growth i-Ready Reading - Socio-Economically Disadvantaged (SED)

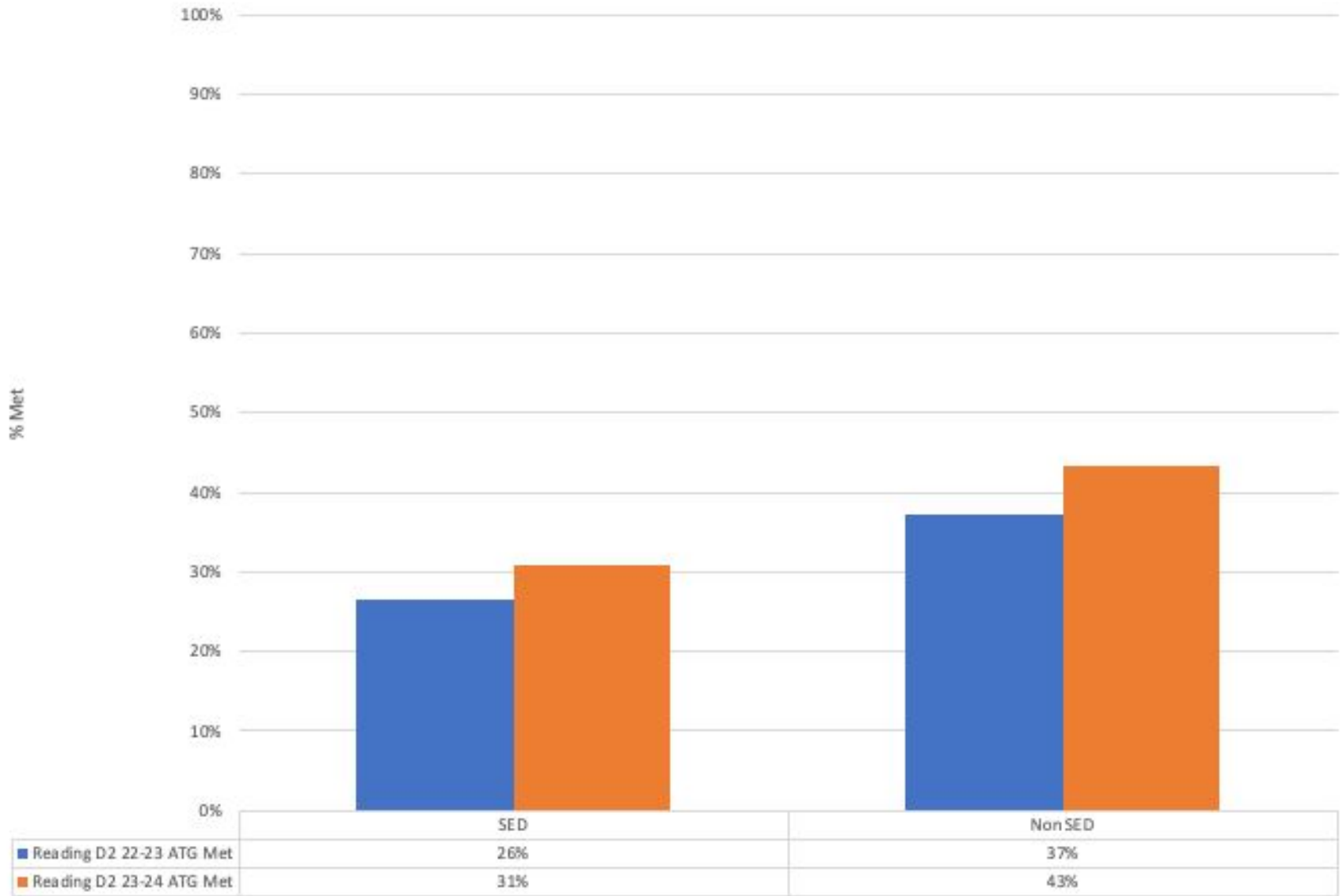

Annual Typical Growth i-Ready Reading- Students with Disabilities (SWD)

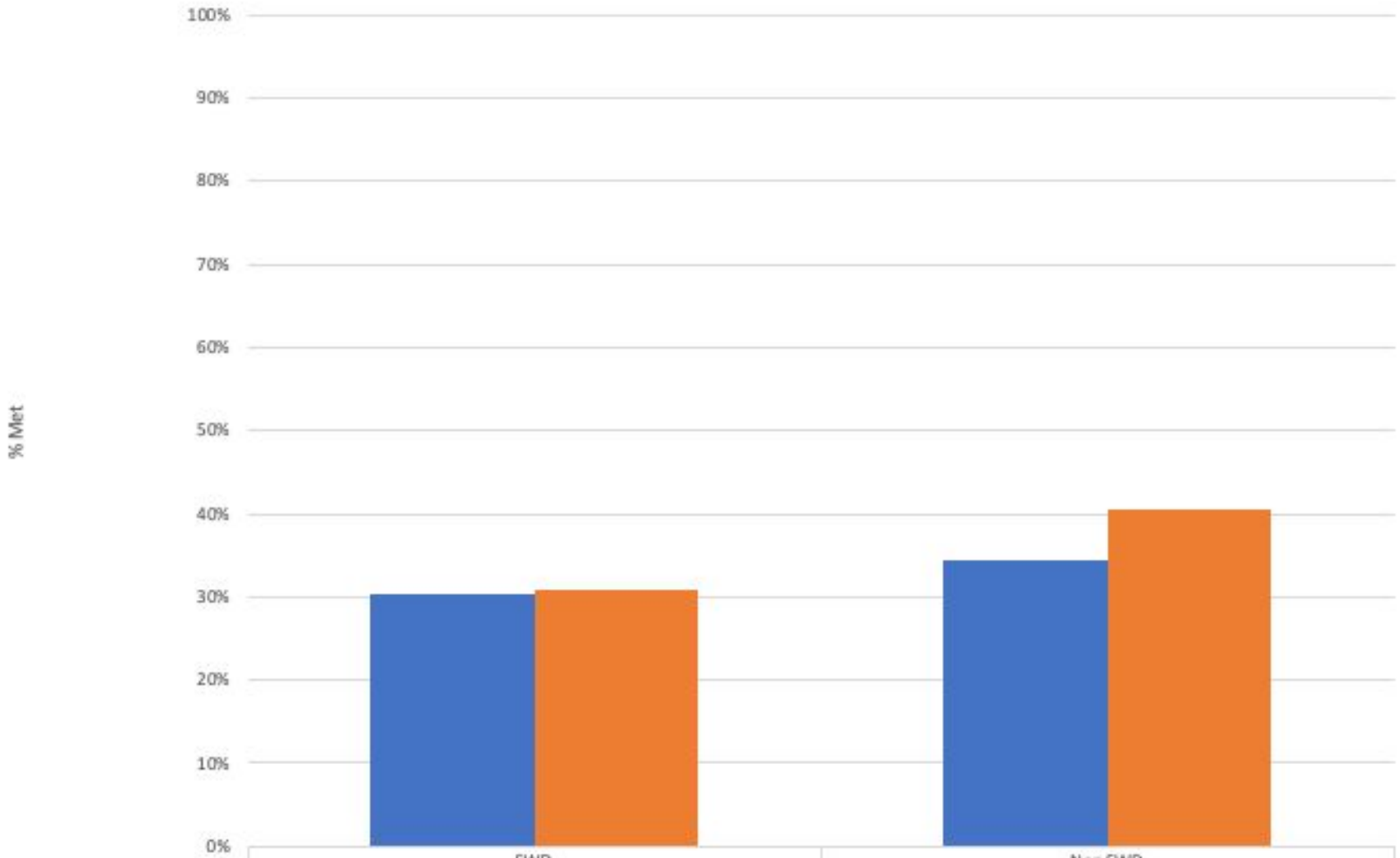

Annual Typical Growth i-Ready Reading - By Ethnicity

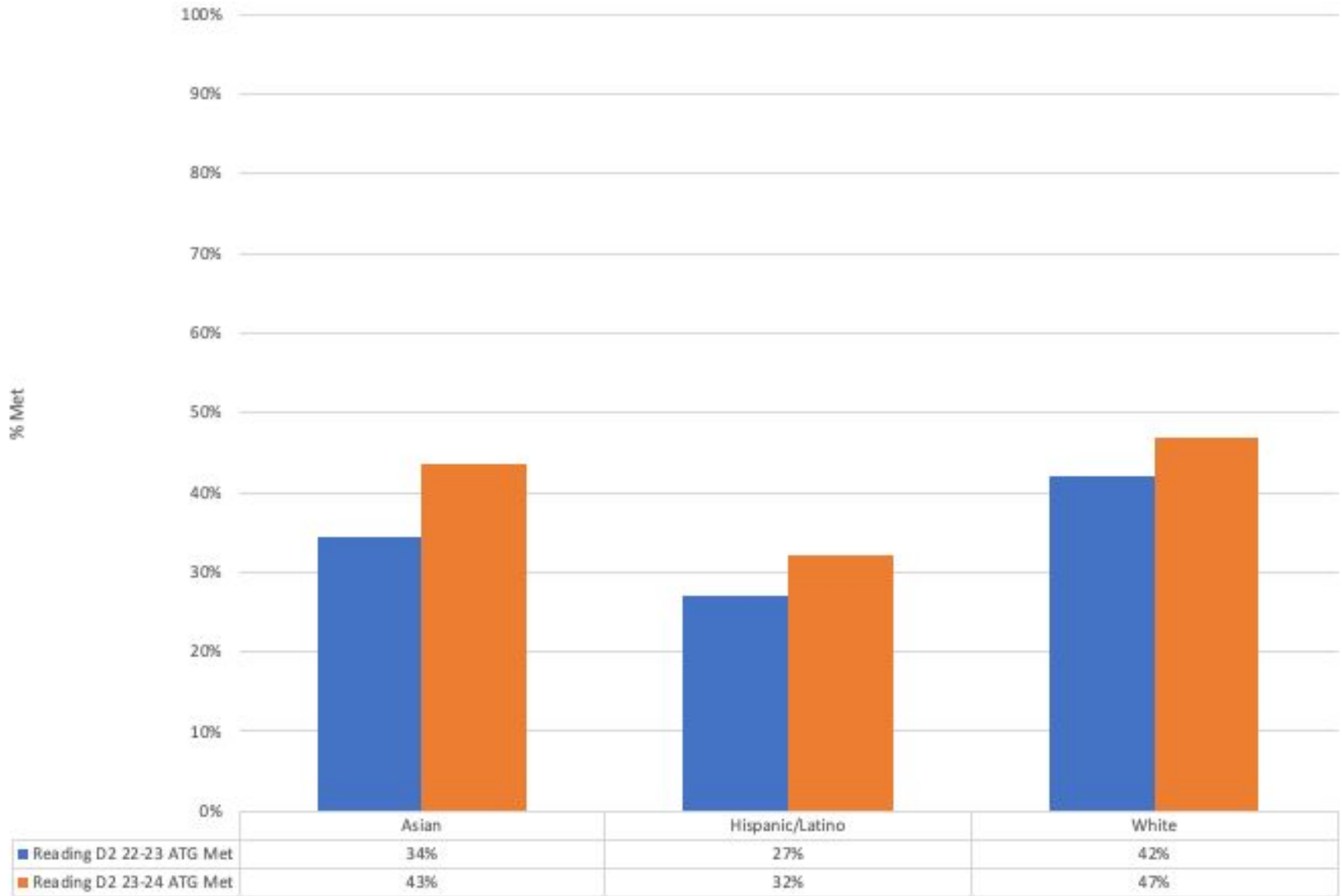

Data Summary - Reading

- Overall, 9% point increase from D1 (August) and similar proficiency to December 2022
 - Six schools - CA, LN, MI, ML, VA, GR - increased proficiency compared to December 2022
 - Five schools - BB, IM, LN, ST, VA- have higher proficiency than district average of 58%
 - Kindergarten, 3rd, 5th, and 6th grade show improved proficiency while 7th and 8th grade maintained proficiency compared to December 2022
 - Kindergartners at VA improved most from beginning of the year (38% percent point increase)
 - More 6th graders proficient compared to December 2022

Data Summary - Reading

- Subgroup data shows,
 - all subgroups improved proficiency compared to December 2022 except SWD, White (slight decline for both)
 - overall more Els, EOs, RFEPs proficient compared to December 2022
 - no ELs proficient at CR and 1% ELs proficient at GR (LTELs at middle schools)
 - decline in proficiency for RFEPs at CA, IM, VA
 - less proficiency for SWD at CA, MI, ML, TH, CR, GR compared to December 2022
 - most Hispanic/Latino students proficient at ST but decline for Hispanic/Latino students at CA (fewer Hispanic/Latino students at ST than CA)
- Annual Typical Growth data shows more students made progress towards their growth target compared to December 2022 overall, across grade levels, and across schools except at ST (1% less than December 2022)



Mountain View
Whisman
School District

What Does The Math Data Show?

i-Ready Math - Overall By School

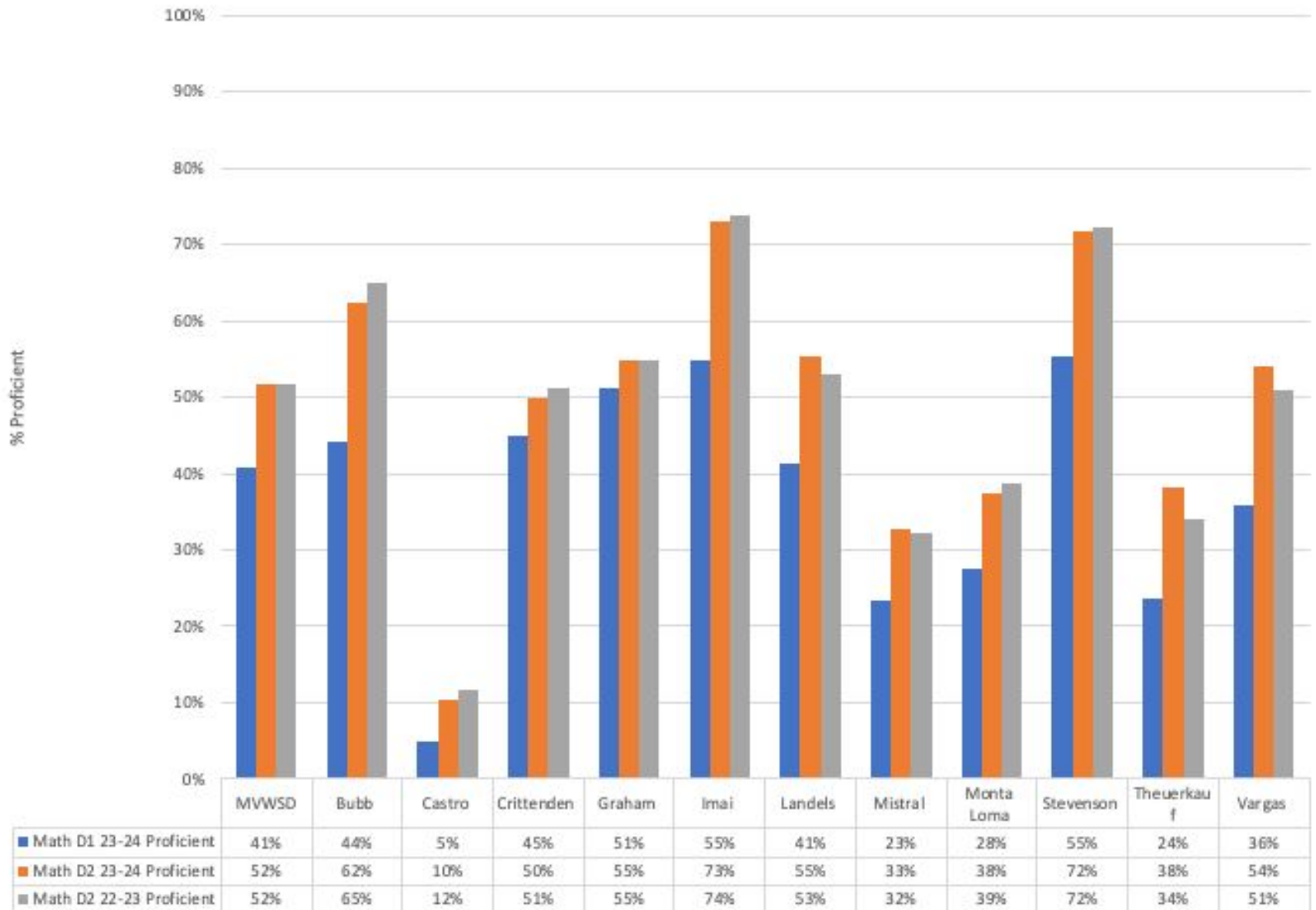

i-Ready Math - Overall By Grade Level

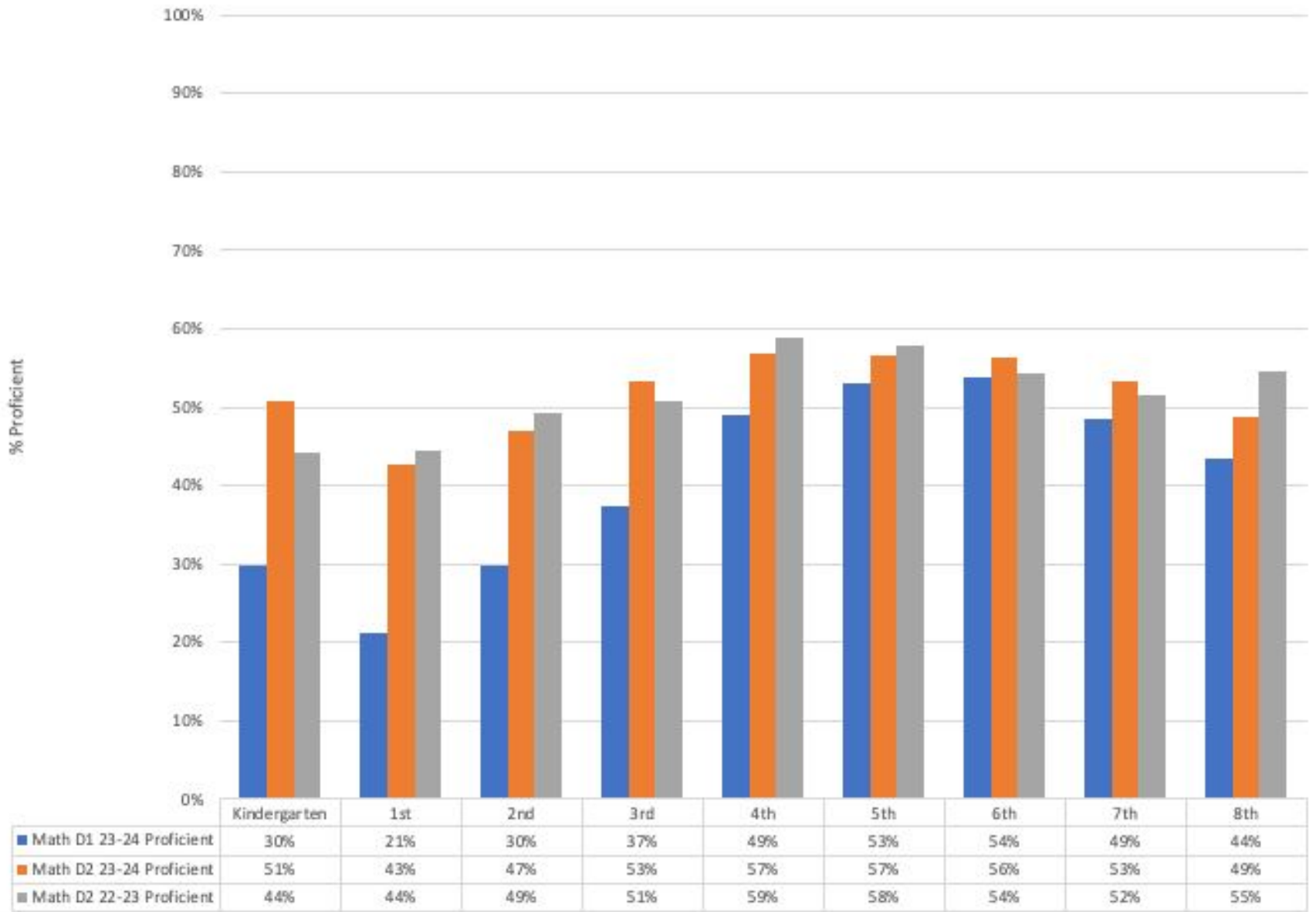

i-Ready Math - Kindergarten By School

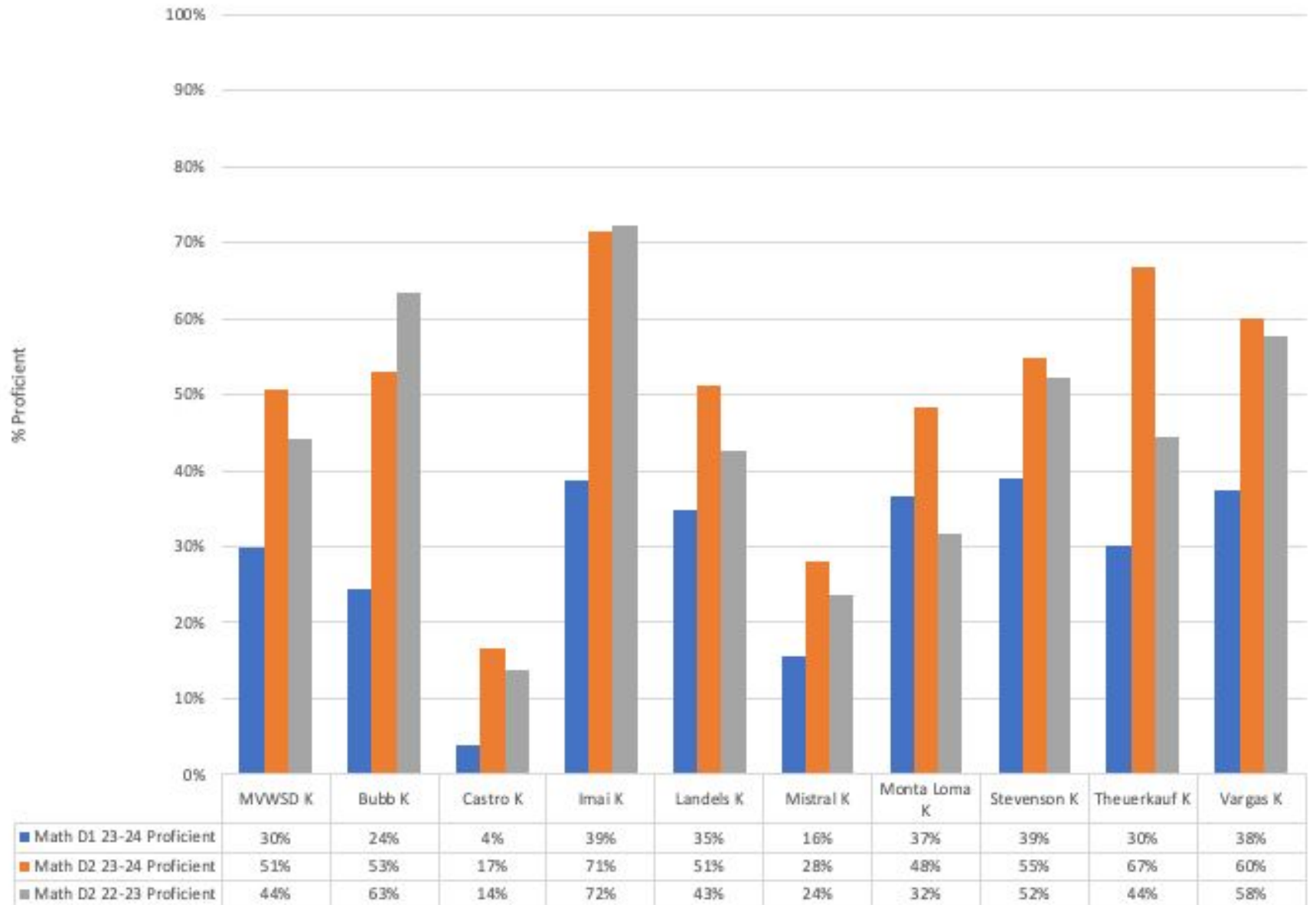

i-Ready Math - 1st Grade By School

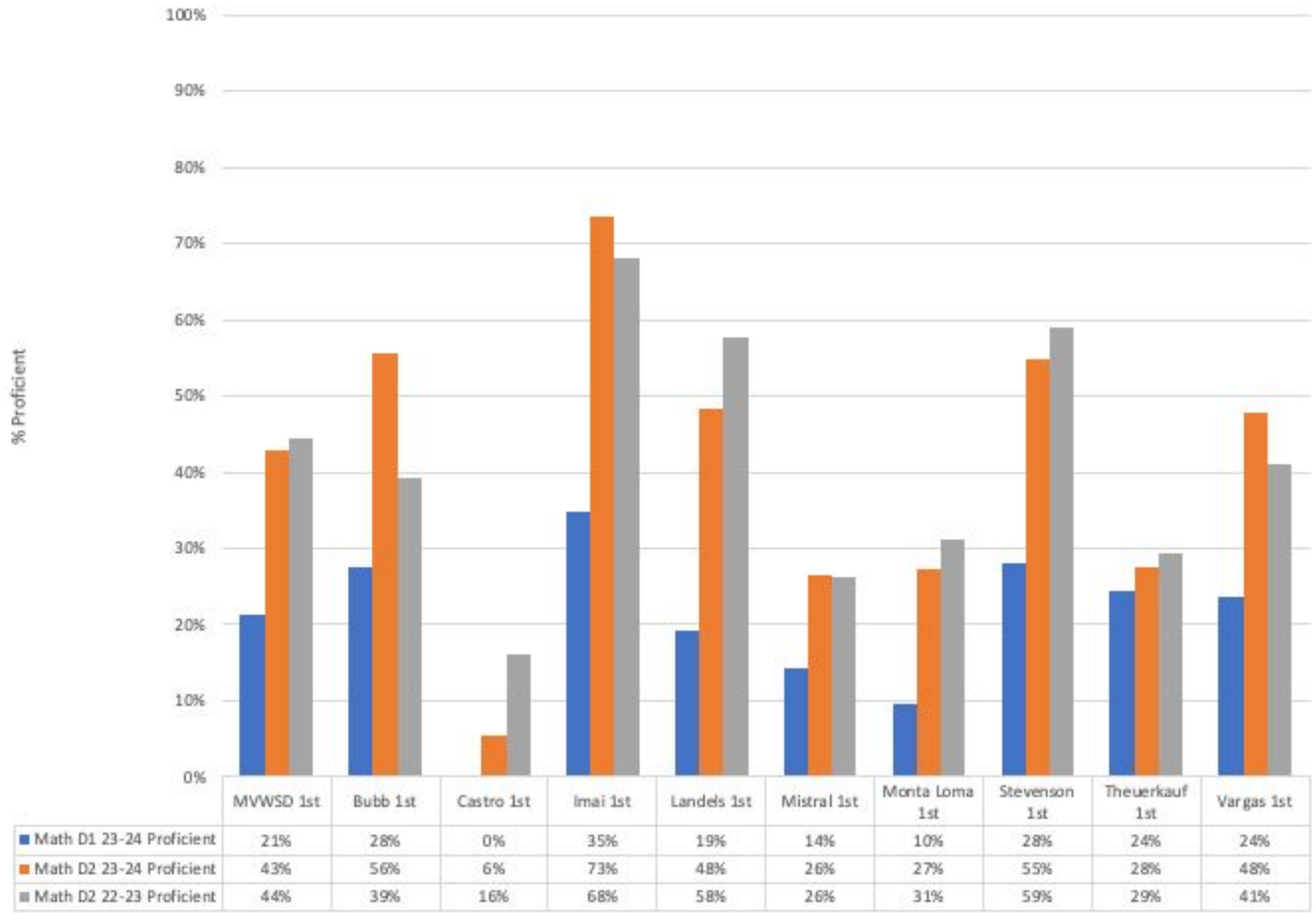

i-Ready Math - 2nd Grade By School

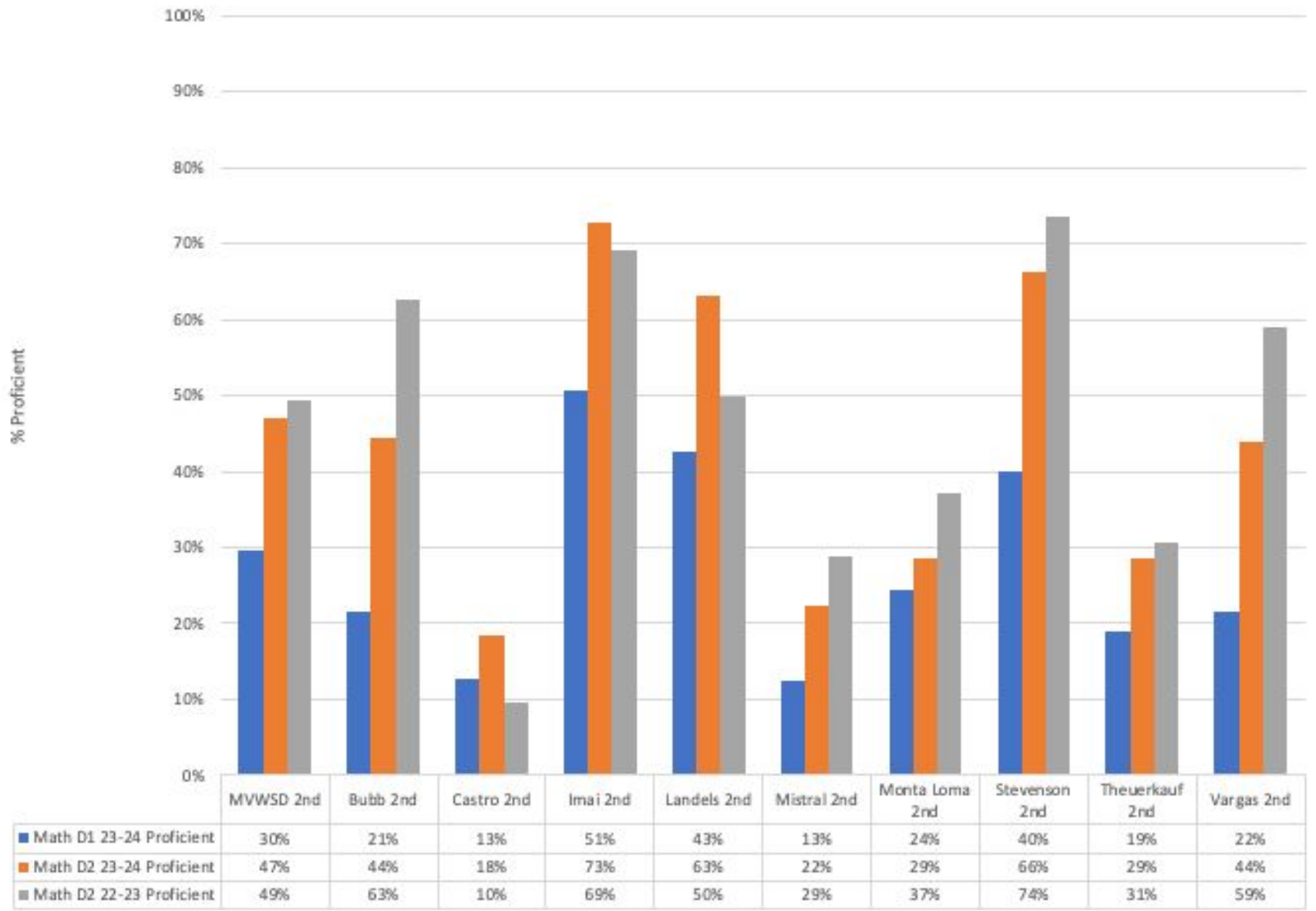

i-Ready Math - 3rd Grade By School

Chart Title

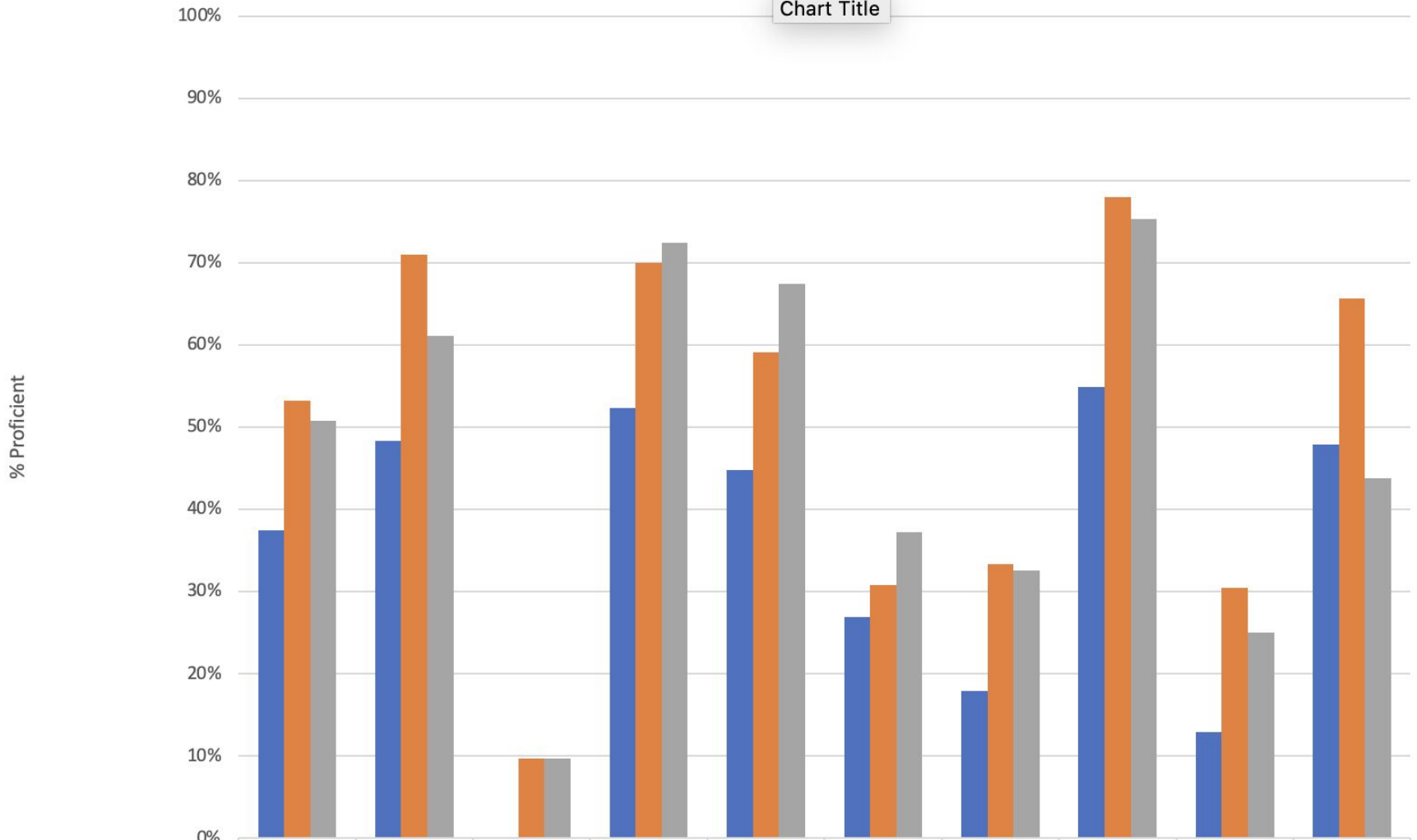

	MVWSD 3rd	Bubb 3rd	Castro 3rd	Imai 3rd	Landels 3rd	Mistral 3rd	Monta Loma 3rd	Stevenson 3rd	Theuerkauf 3rd	Vargas 3rd
■ Math D1 23-24 Proficient	37%	48%	0%	52%	45%	27%	18%	55%	13%	48%
■ Math D2 23-24 Proficient	53%	71%	10%	70%	59%	31%	33%	78%	31%	66%
■ Math D2 22-23 Proficient	51%	61%	10%	72%	67%	37%	33%	75%	25%	44%

i-Ready Math - 4th Grade By School

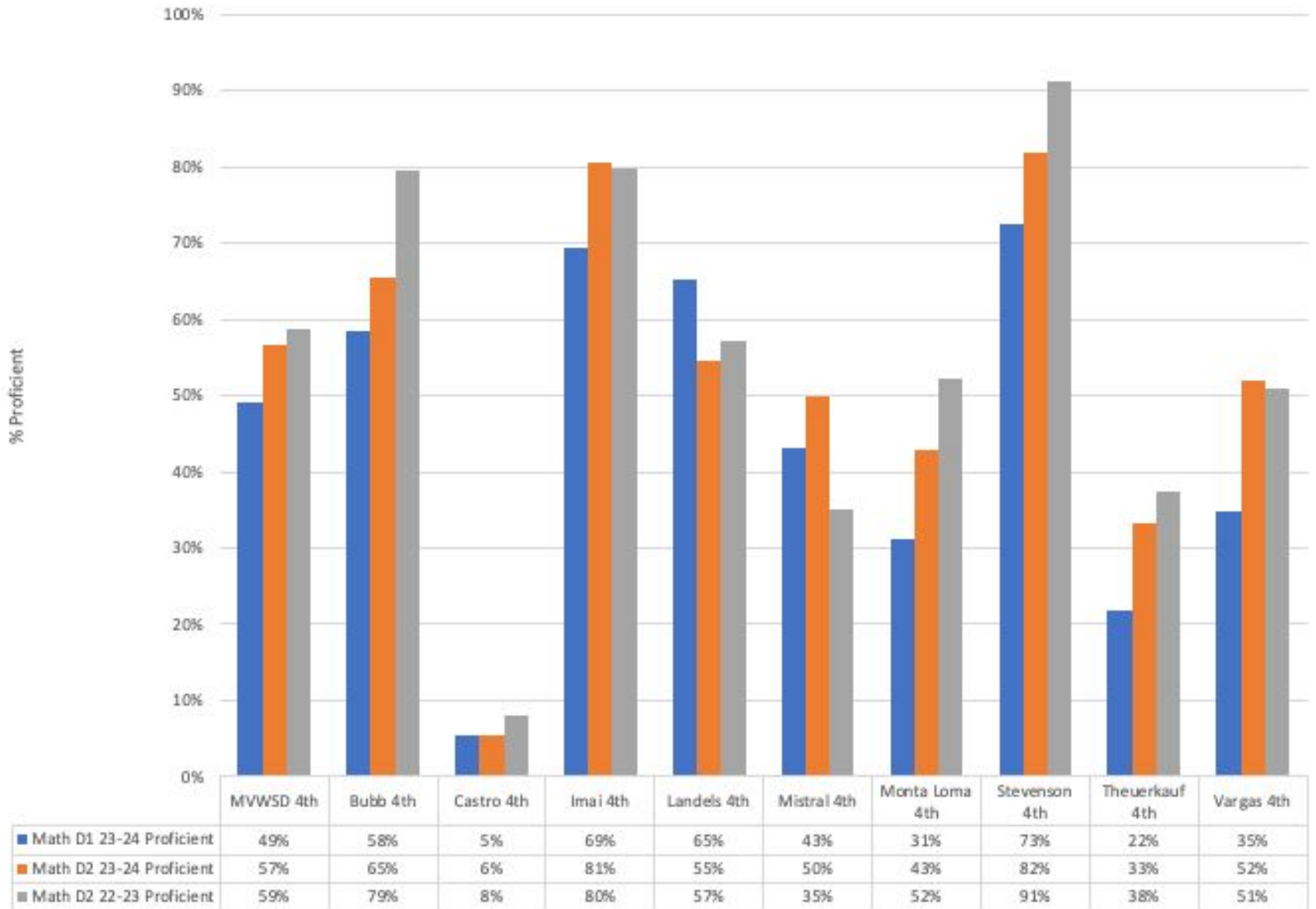

i-Ready Math - 5th Grade By School

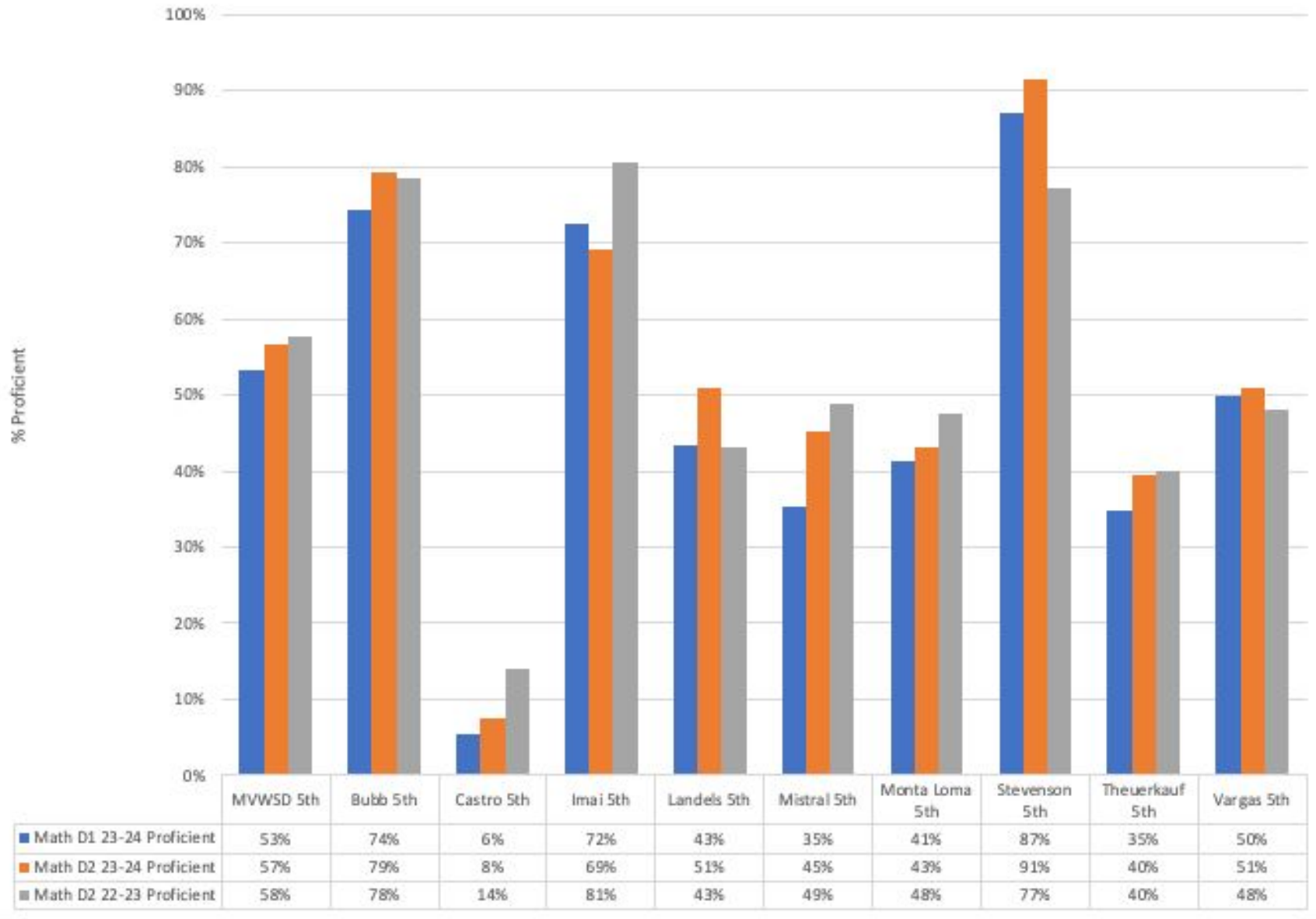

i-Ready Math - 6th Grade By School

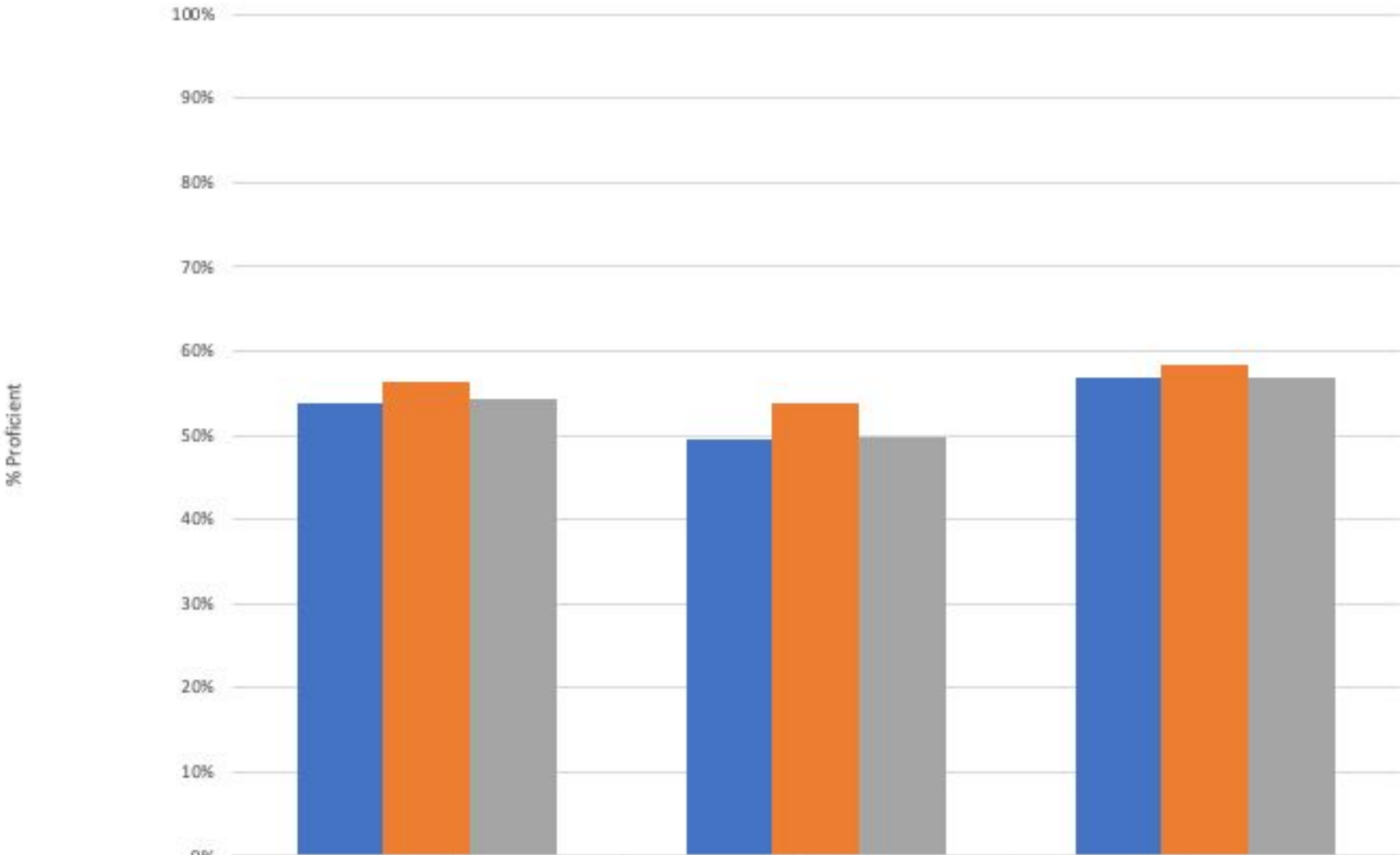

■ Math D1 23-24 Proficient

54%

■ Math D2 23-24 Proficient

56%

■ Math D2 22-23 Proficient

54%

Crittenden 6th

49%

54%

50%

Graham 6th

57%

58%

57%

i-Ready Math - 6th Grade Pathways By School

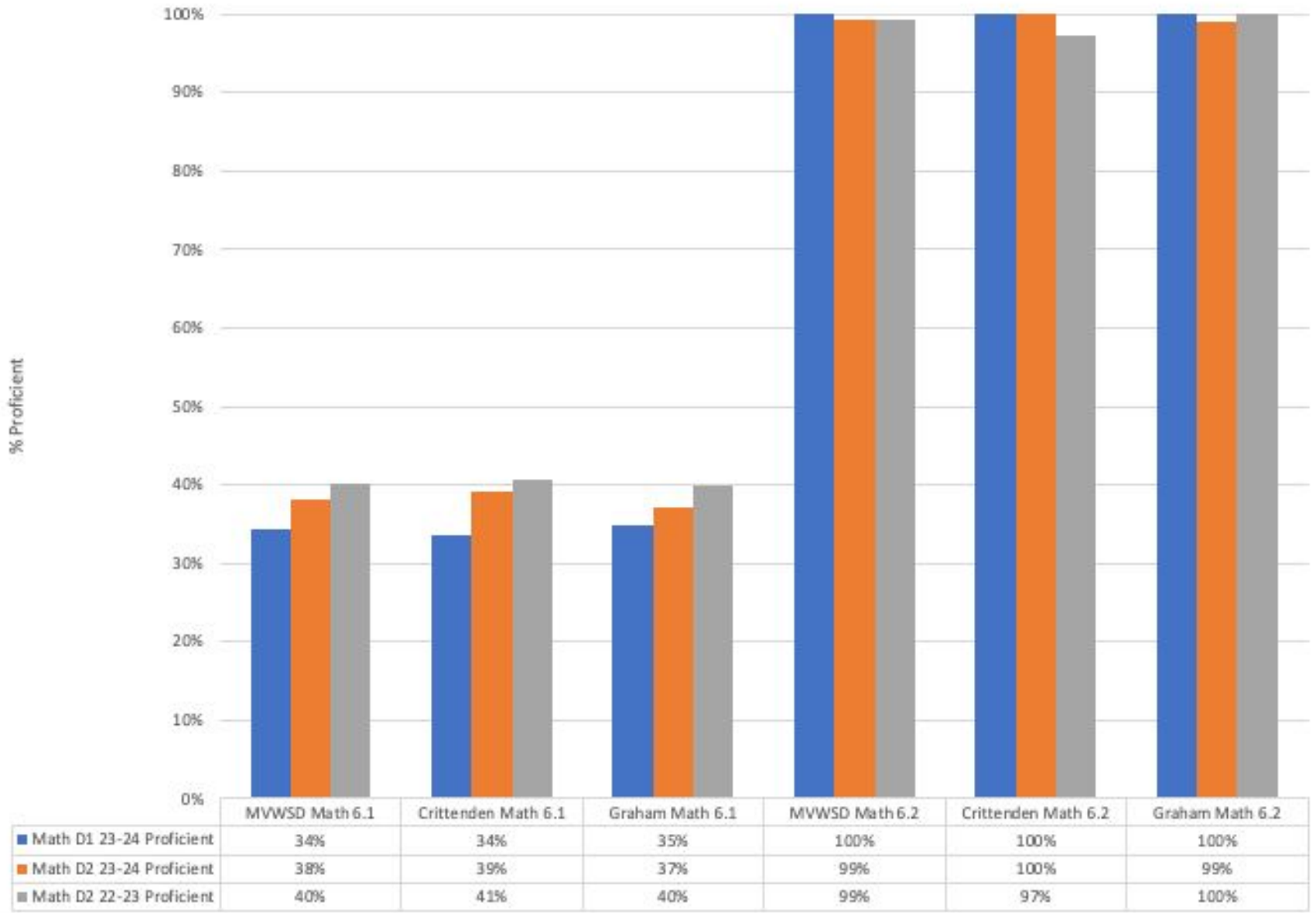

i-Ready Math - 7th Grade By school

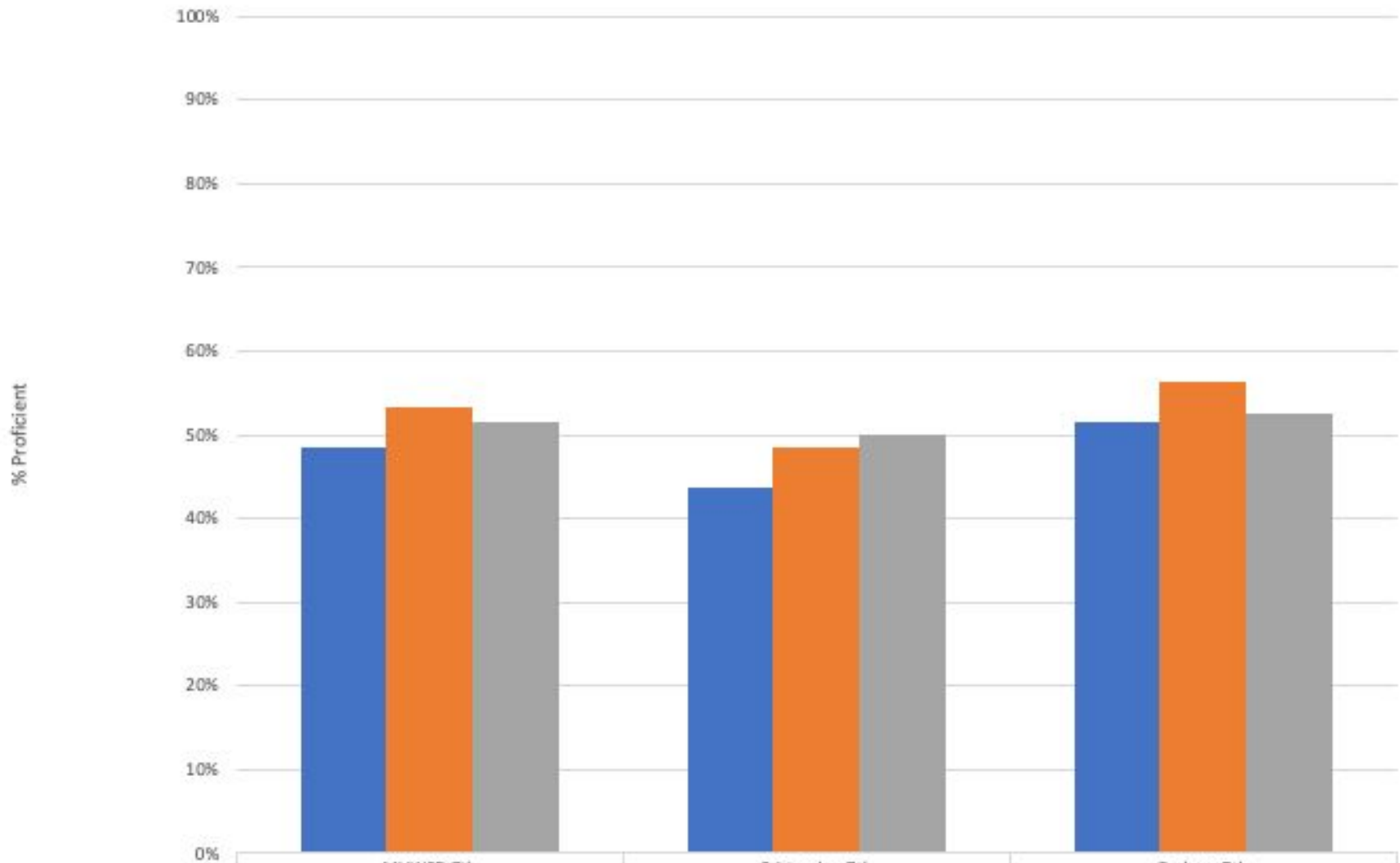

- Math D1 23-24 Proficient
- Math D2 23-24 Proficient
- Math D2 22-23 Proficient

	MVWSD 7th	Crittenden 7th	Graham 7th
Math D1 23-24 Proficient	49%	44%	51%
Math D2 23-24 Proficient	53%	48%	56%
Math D2 22-23 Proficient	52%	50%	53%

i-Ready Math - 7th Grade Pathways By School

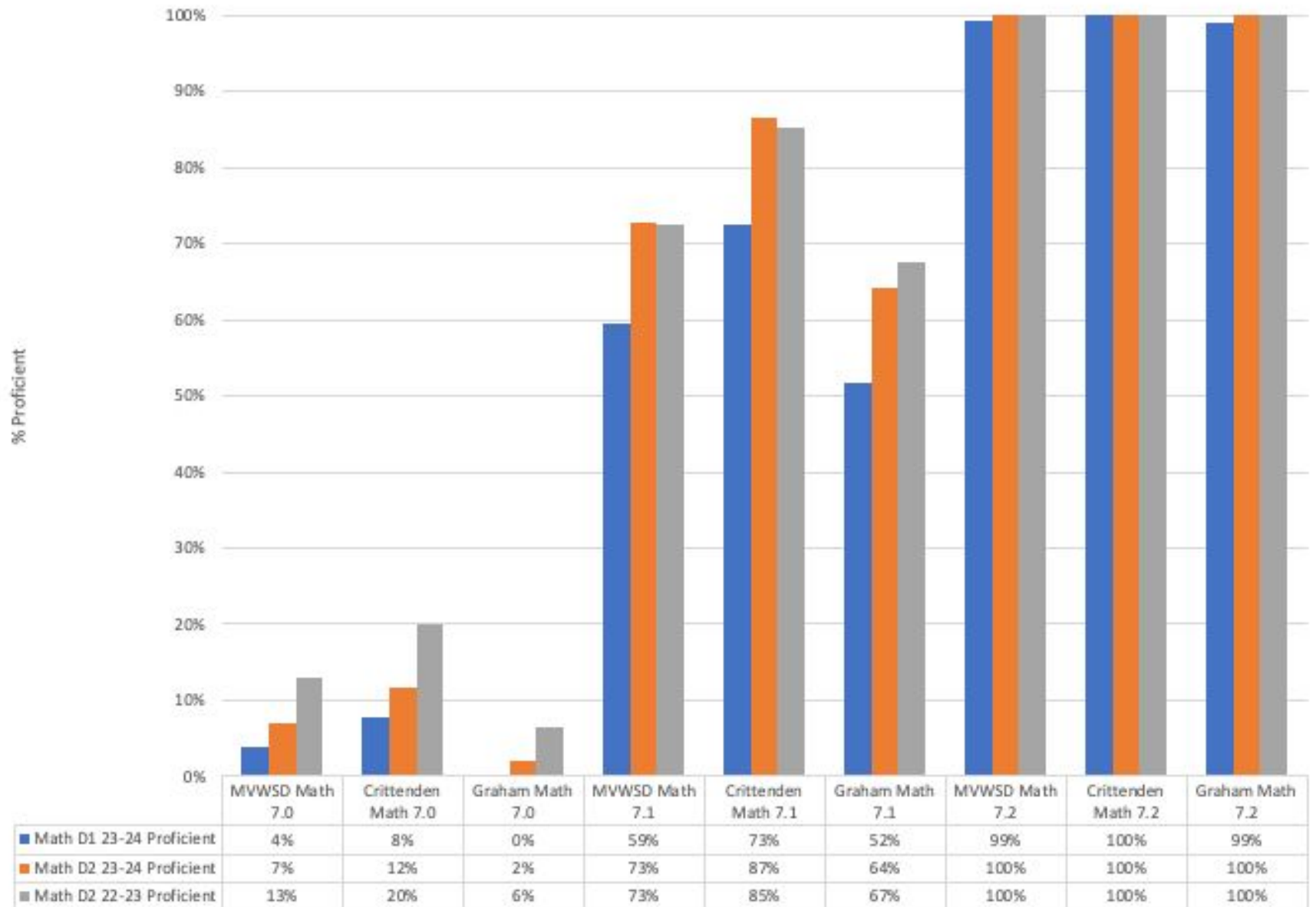

i-Ready Math - 8th Grade By School

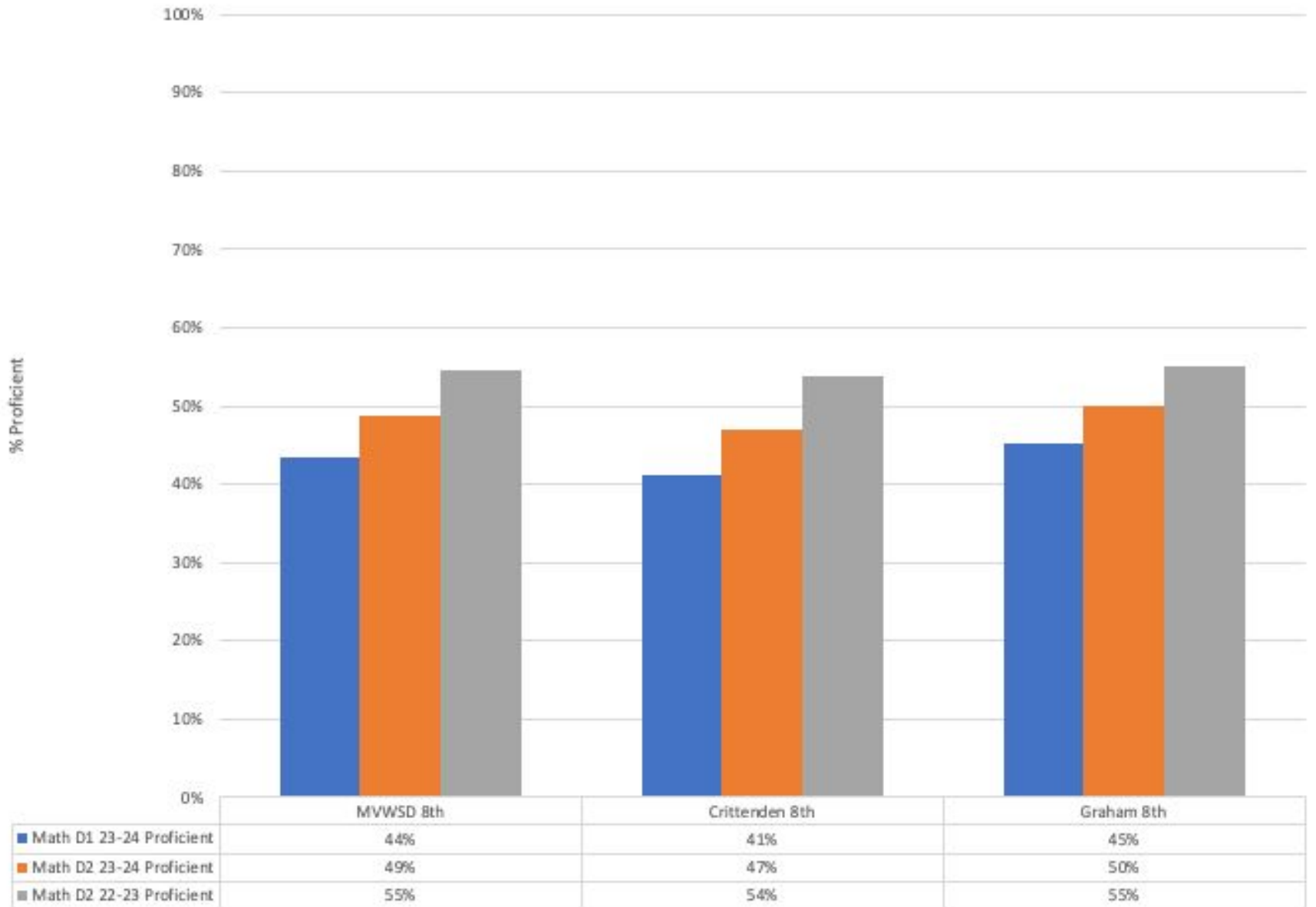

i-Ready Math - 8th Grade Pathways By School

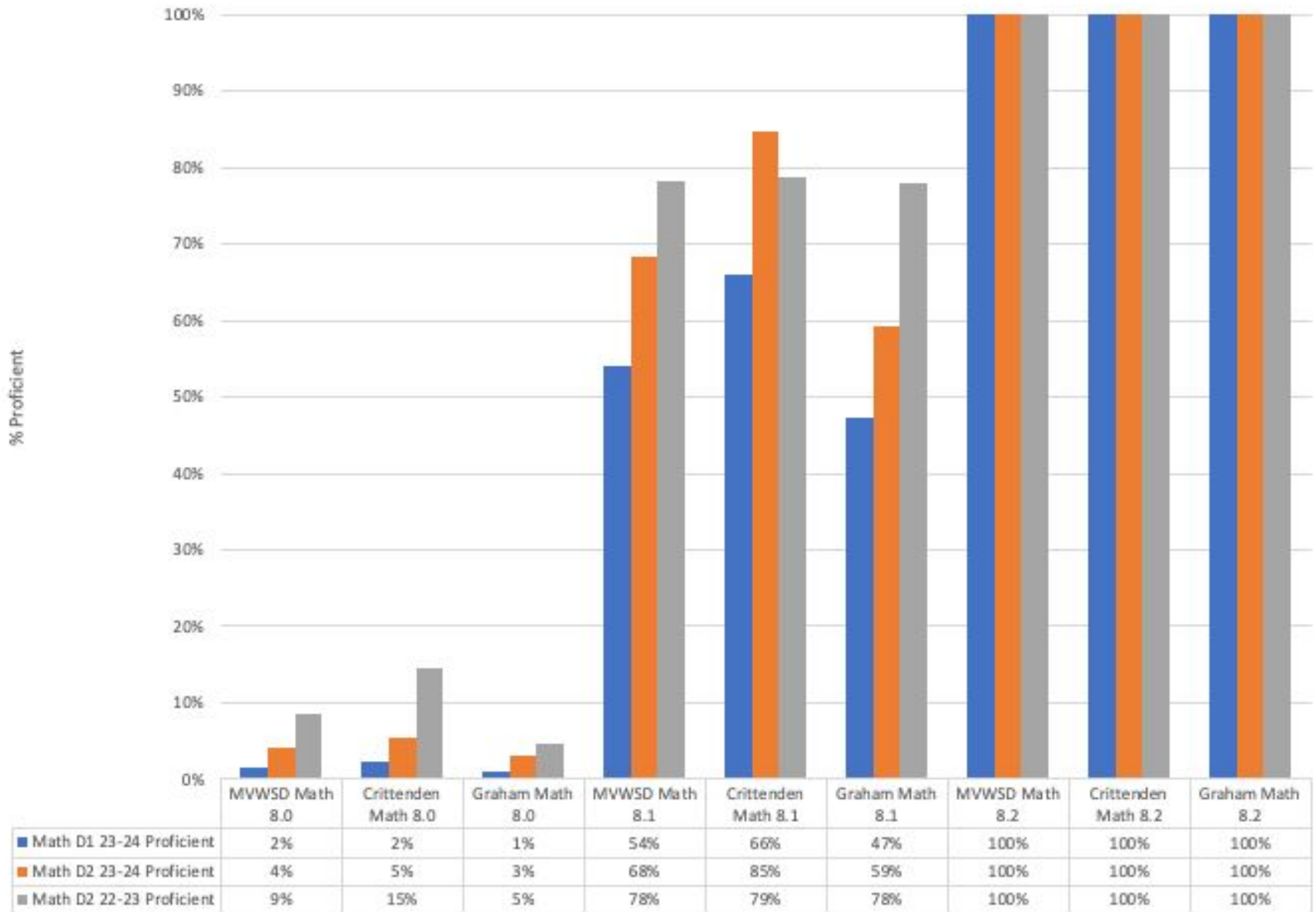

i-Ready Math - By English Language Learner Status

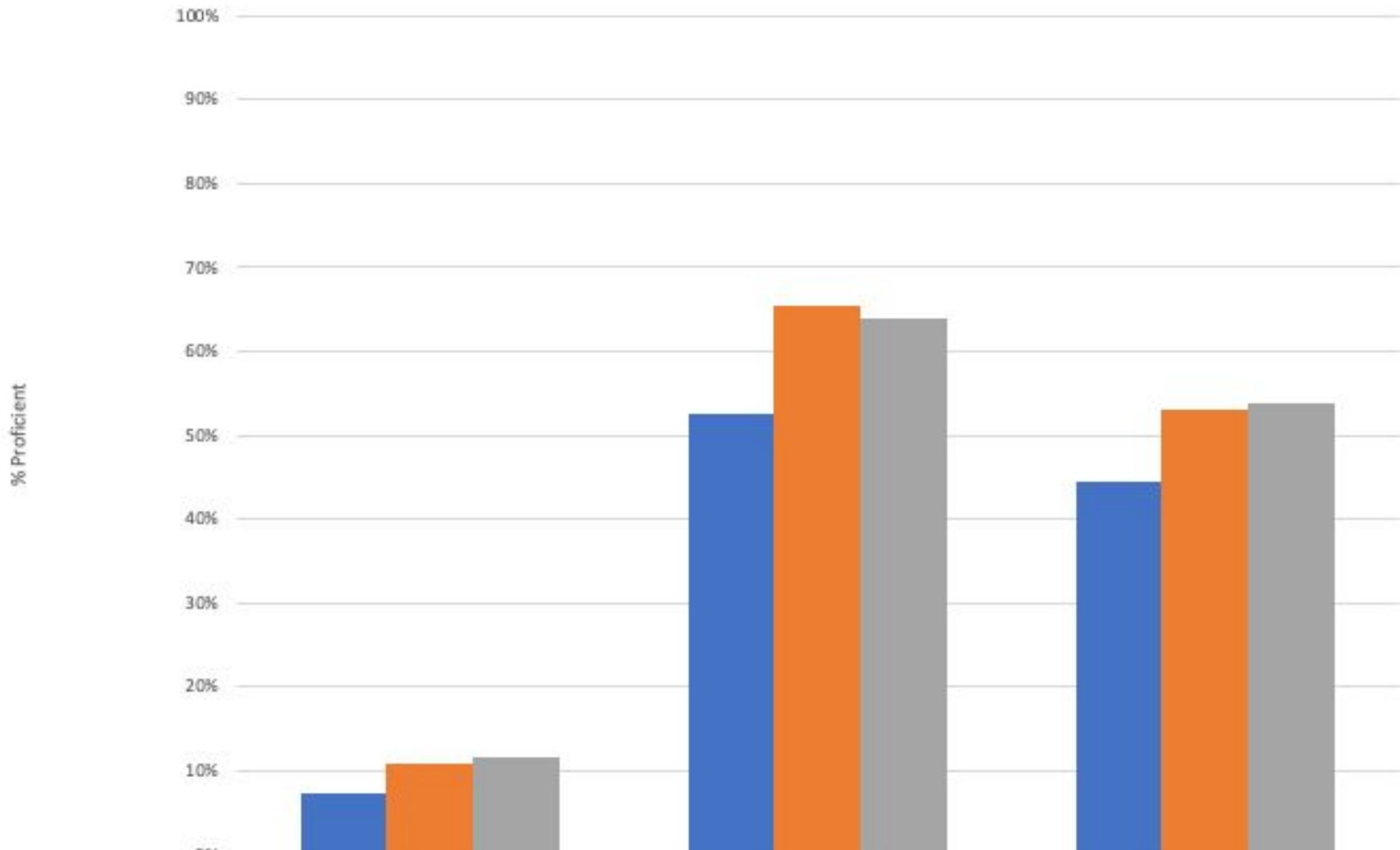

	EL	ED	RFEP
■ Math D1 23-24 Proficient	7%	53%	45%
■ Math D2 23-24 Proficient	11%	65%	53%
■ Math D2 22-23 Proficient	11%	64%	54%

i-Ready Math - English Learners (EL) By School

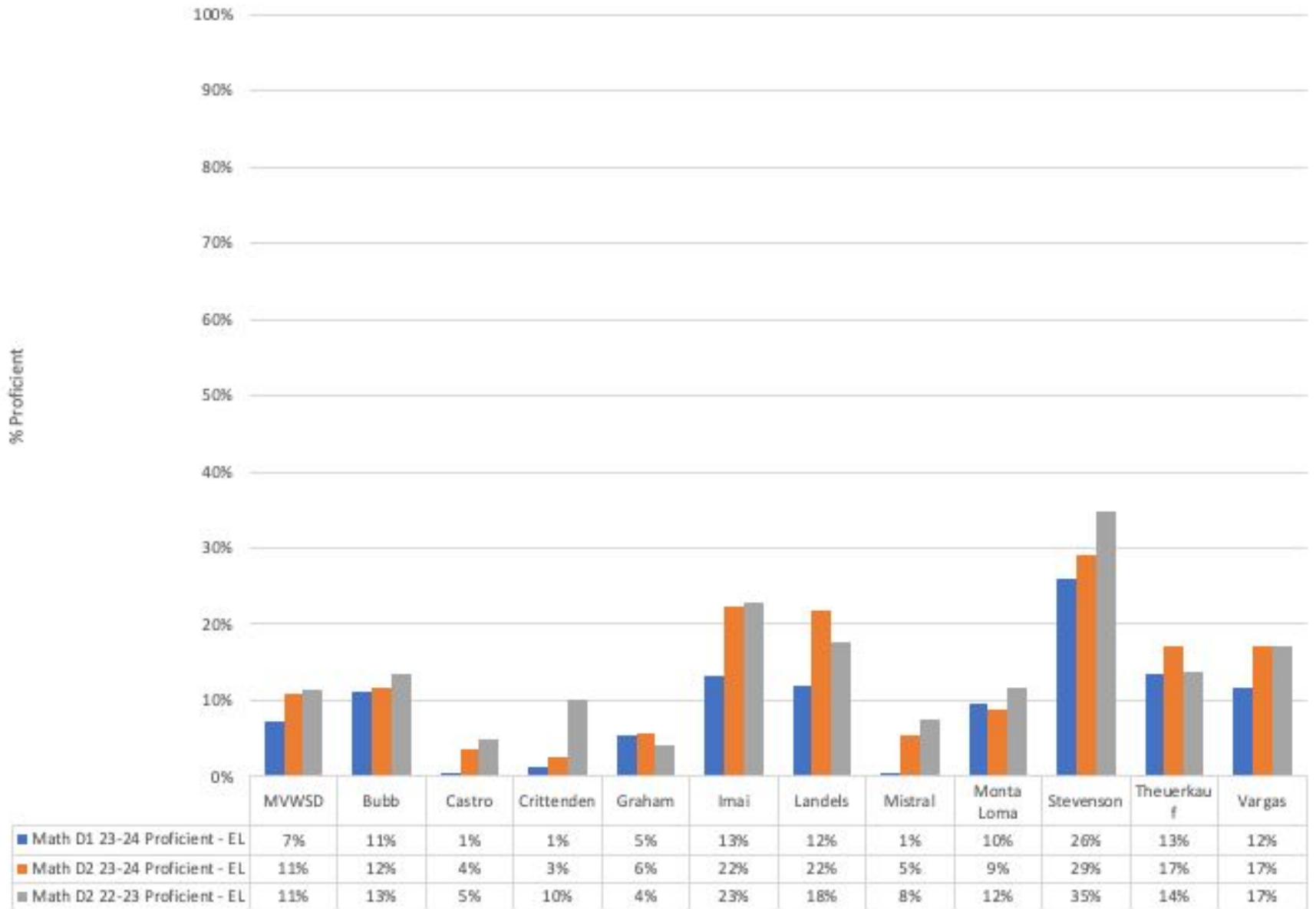

i-Ready Math - English Only (EO) By School

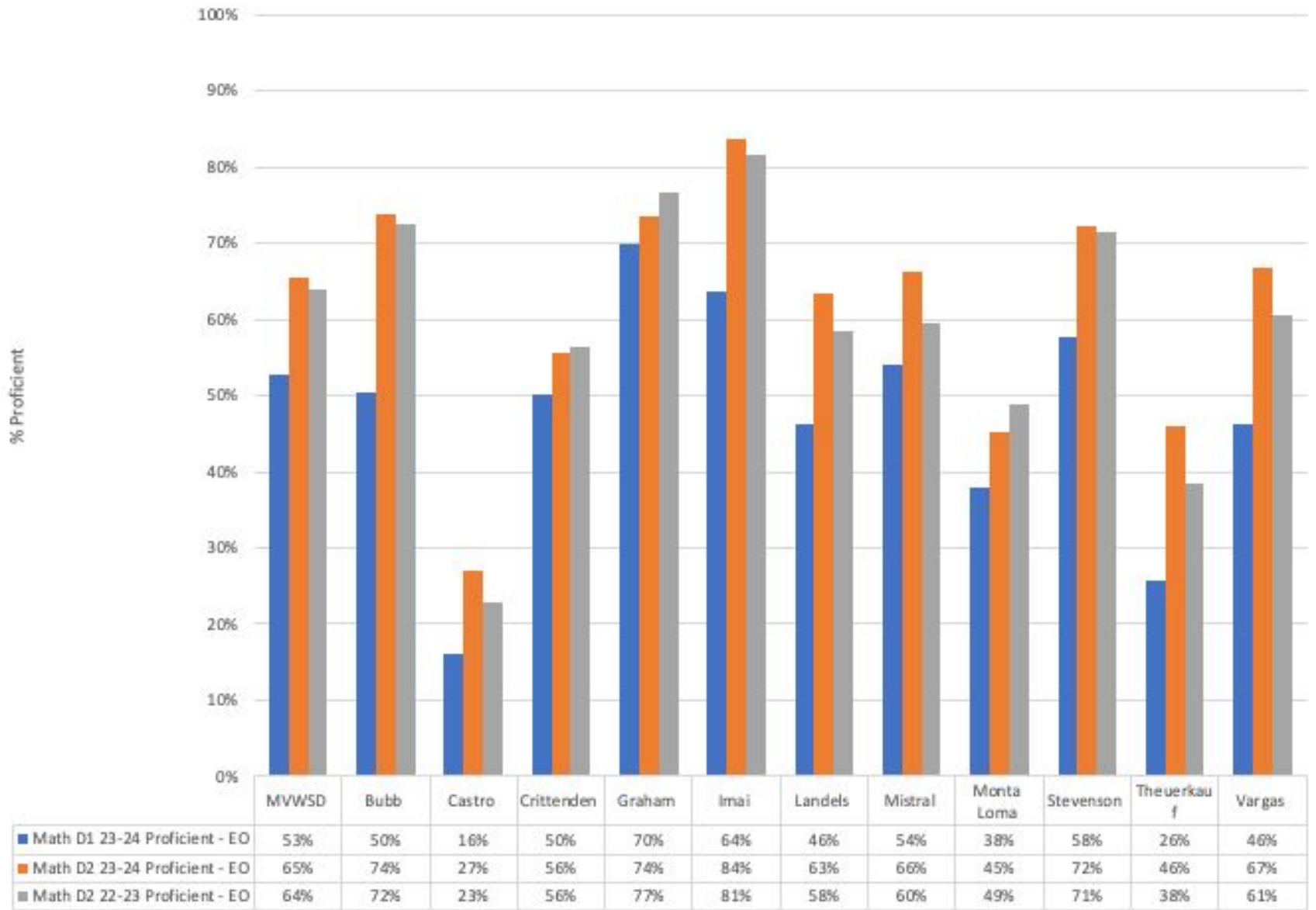

i-Ready Math - Reclassified Fluent English Proficient (RFEP) By School

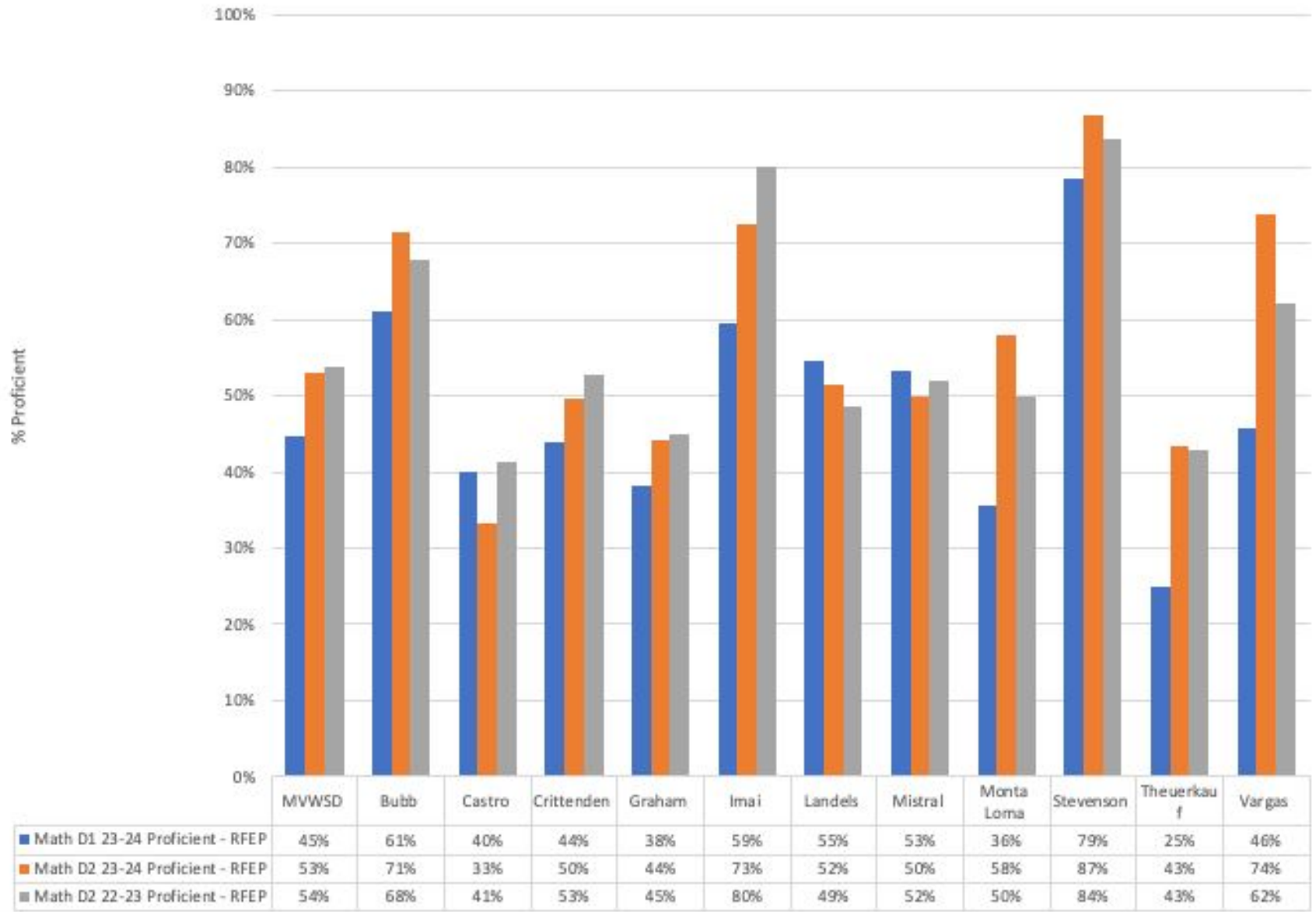

i-Ready Math - Students with Disability (SWD)

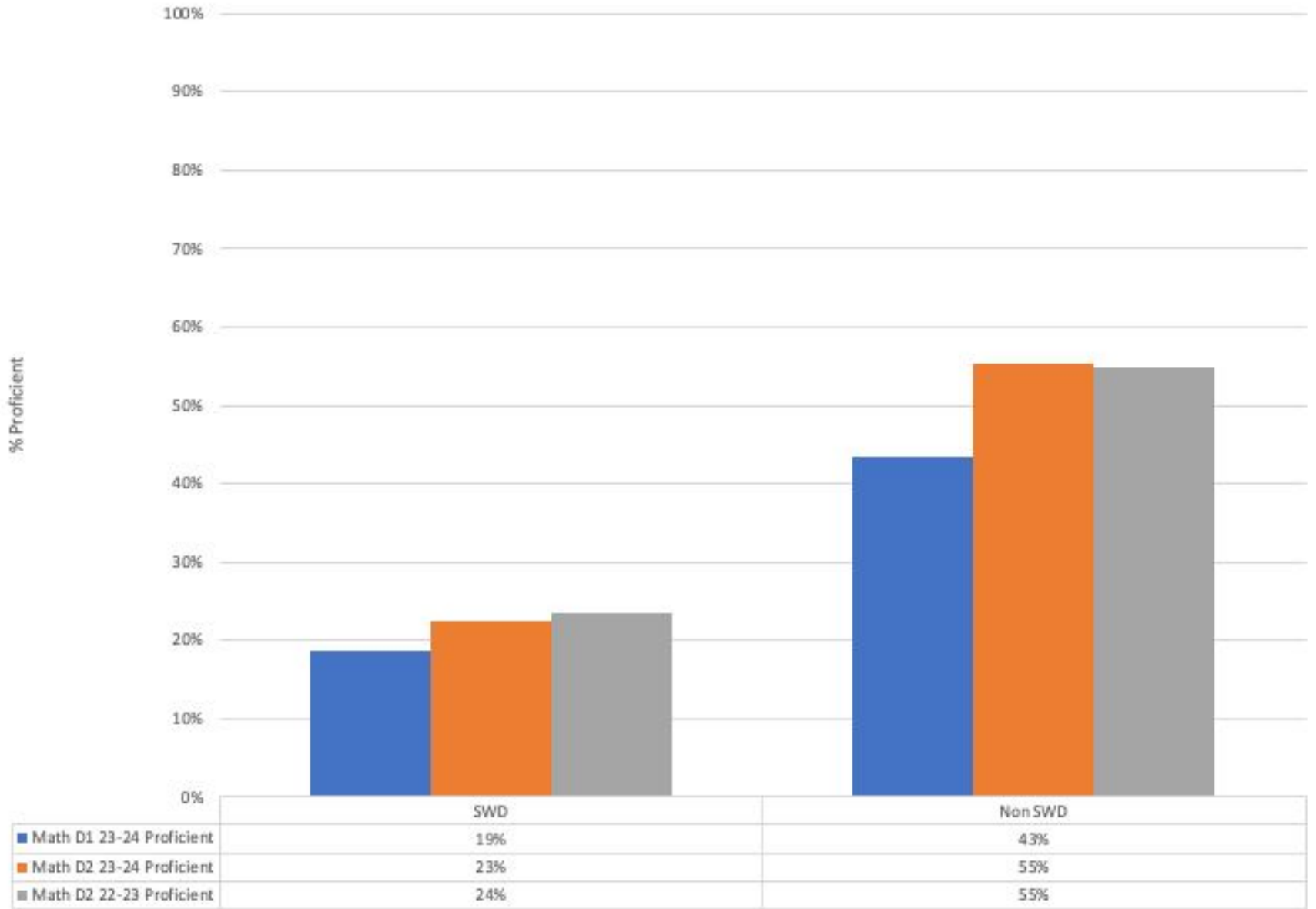

i-Ready Math - Students with Disability (SWD) By School

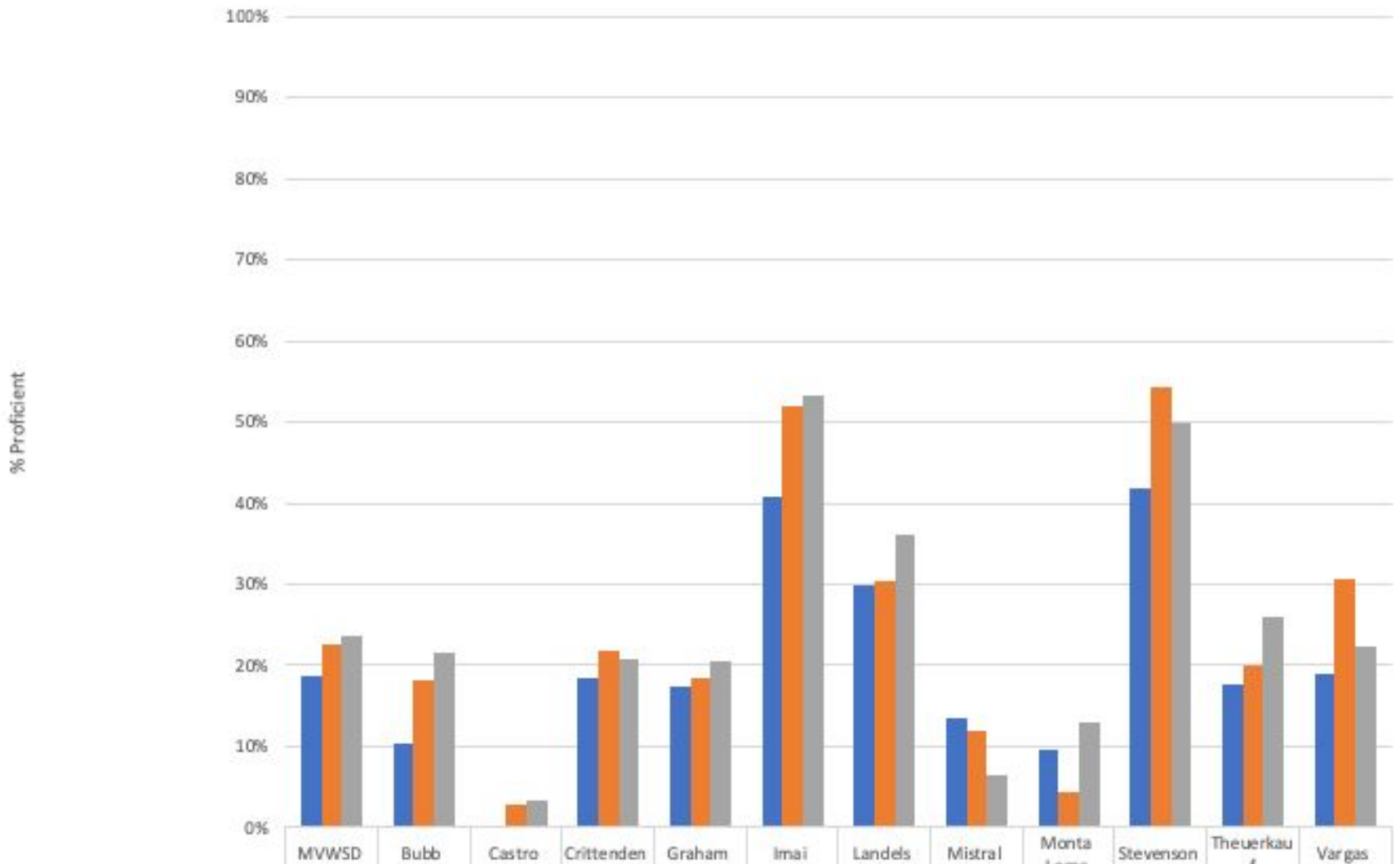

i-Ready Math - Socio-Economically Disadvantaged (SED)

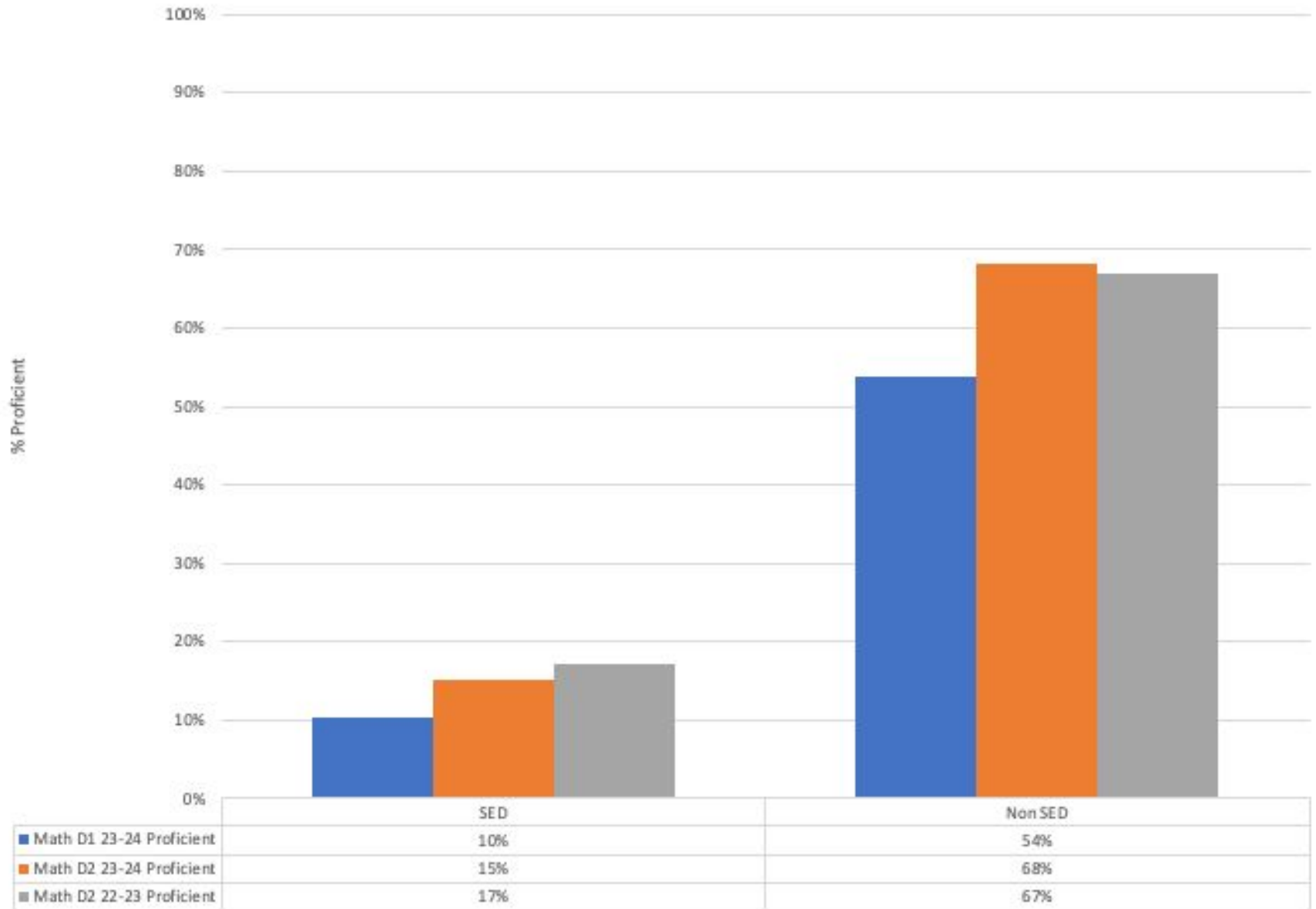

i-Ready Math - Socio-Economically Disadvantaged Status (SED) By School

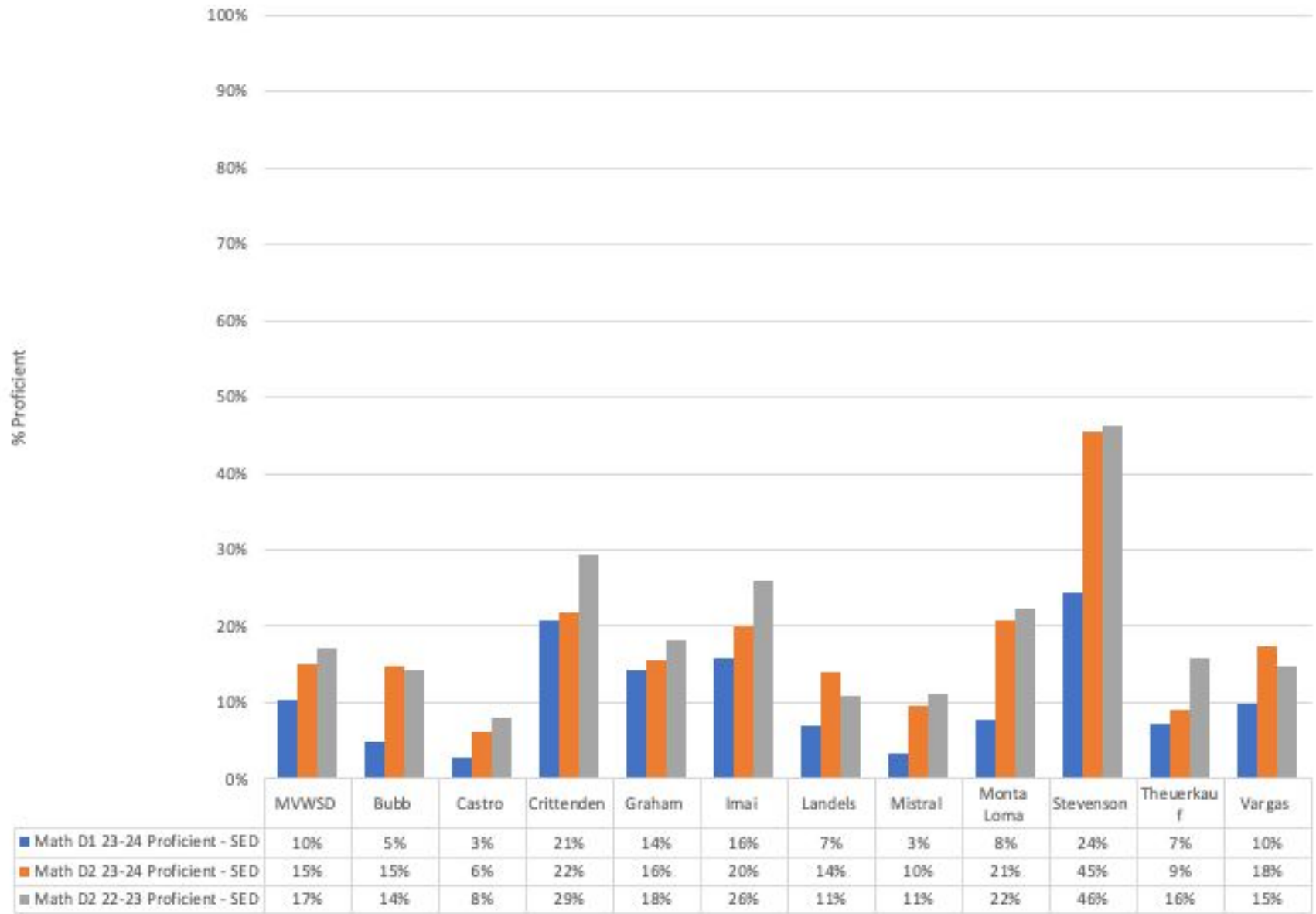

i-Ready Math - By Ethnicity

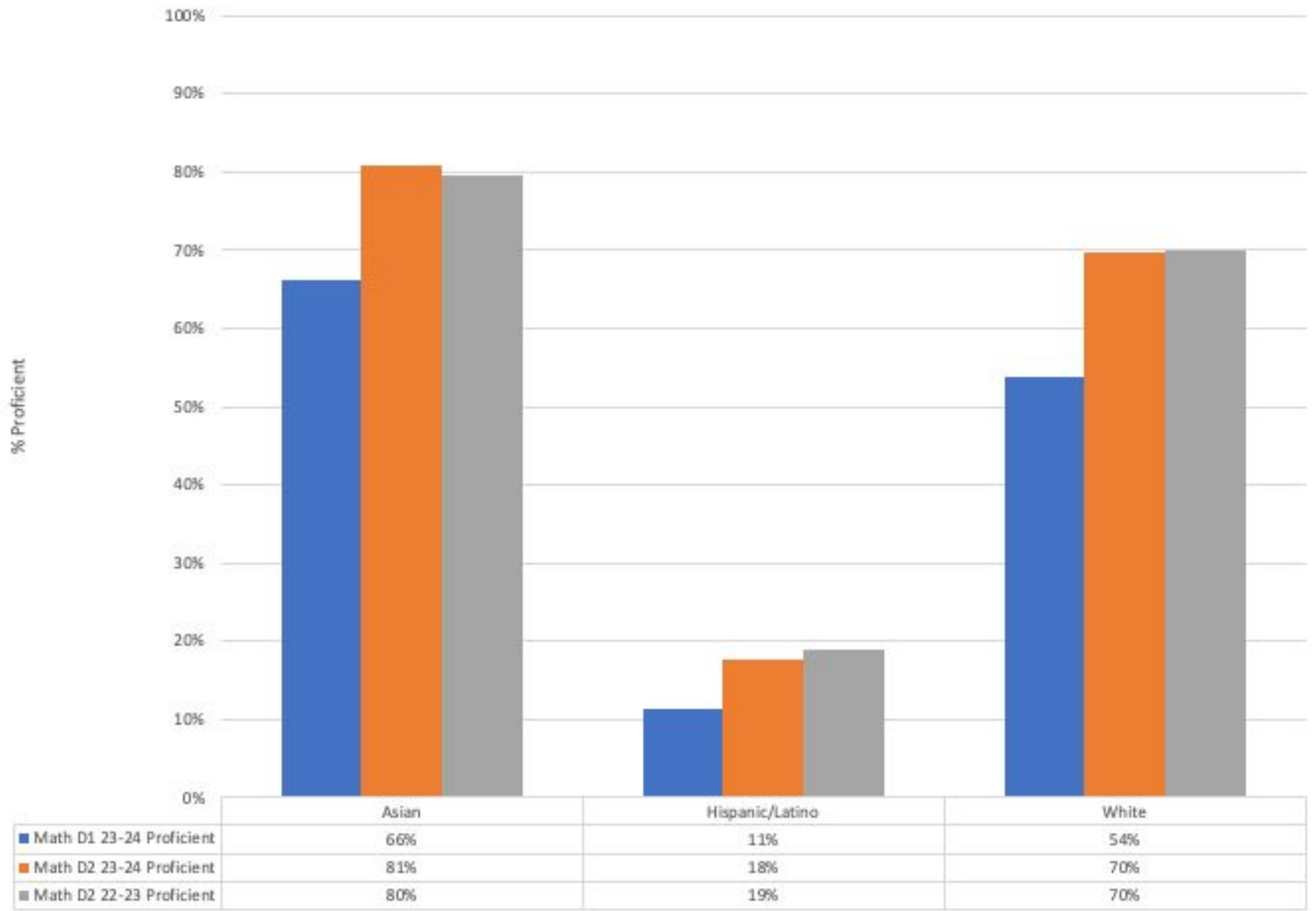

i-Ready Math - Ethnicity By School - Asian

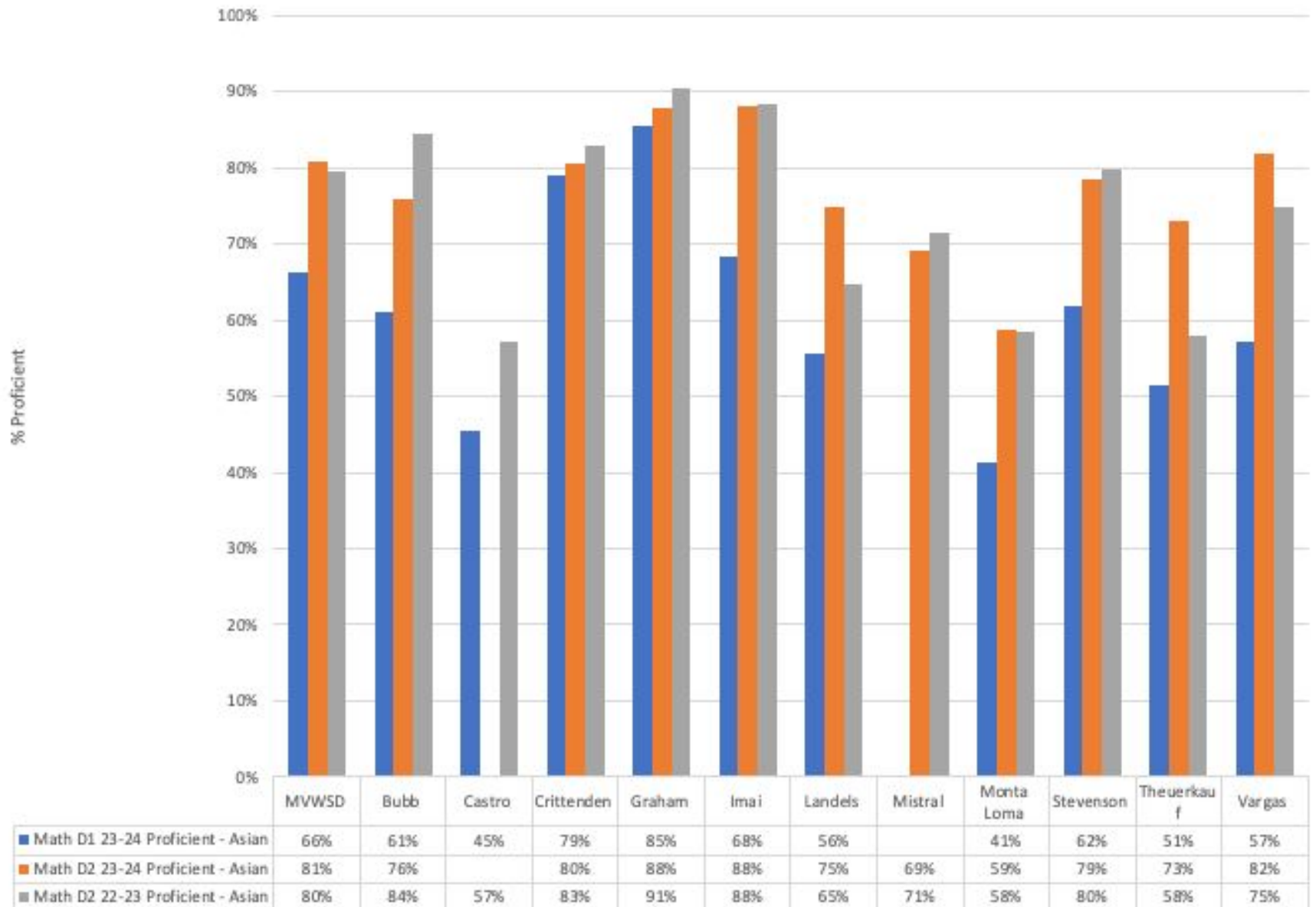

i-Ready Math - Ethnicity By School - Hispanic/Latino

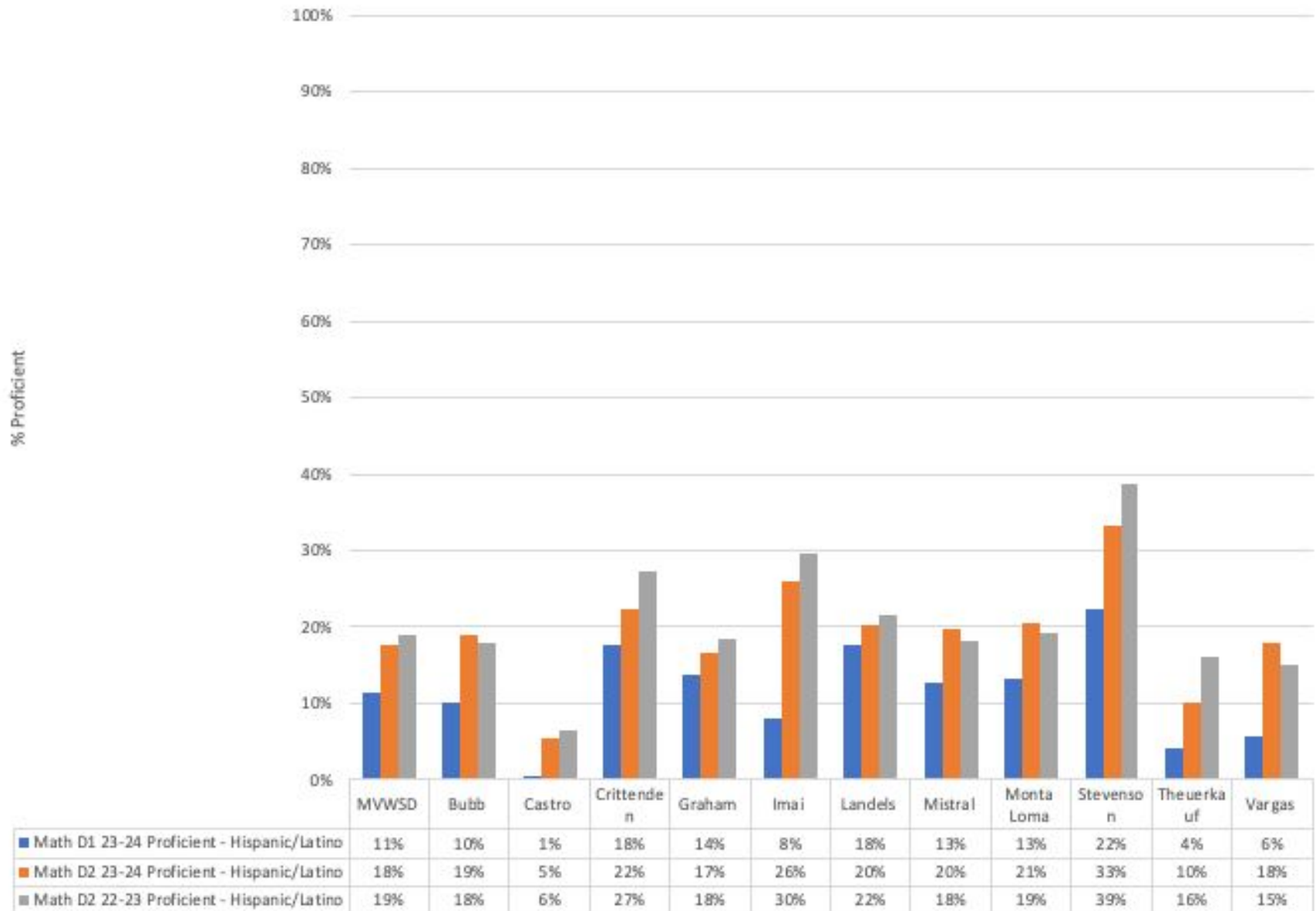

i-Ready Math - Ethnicity By School - White

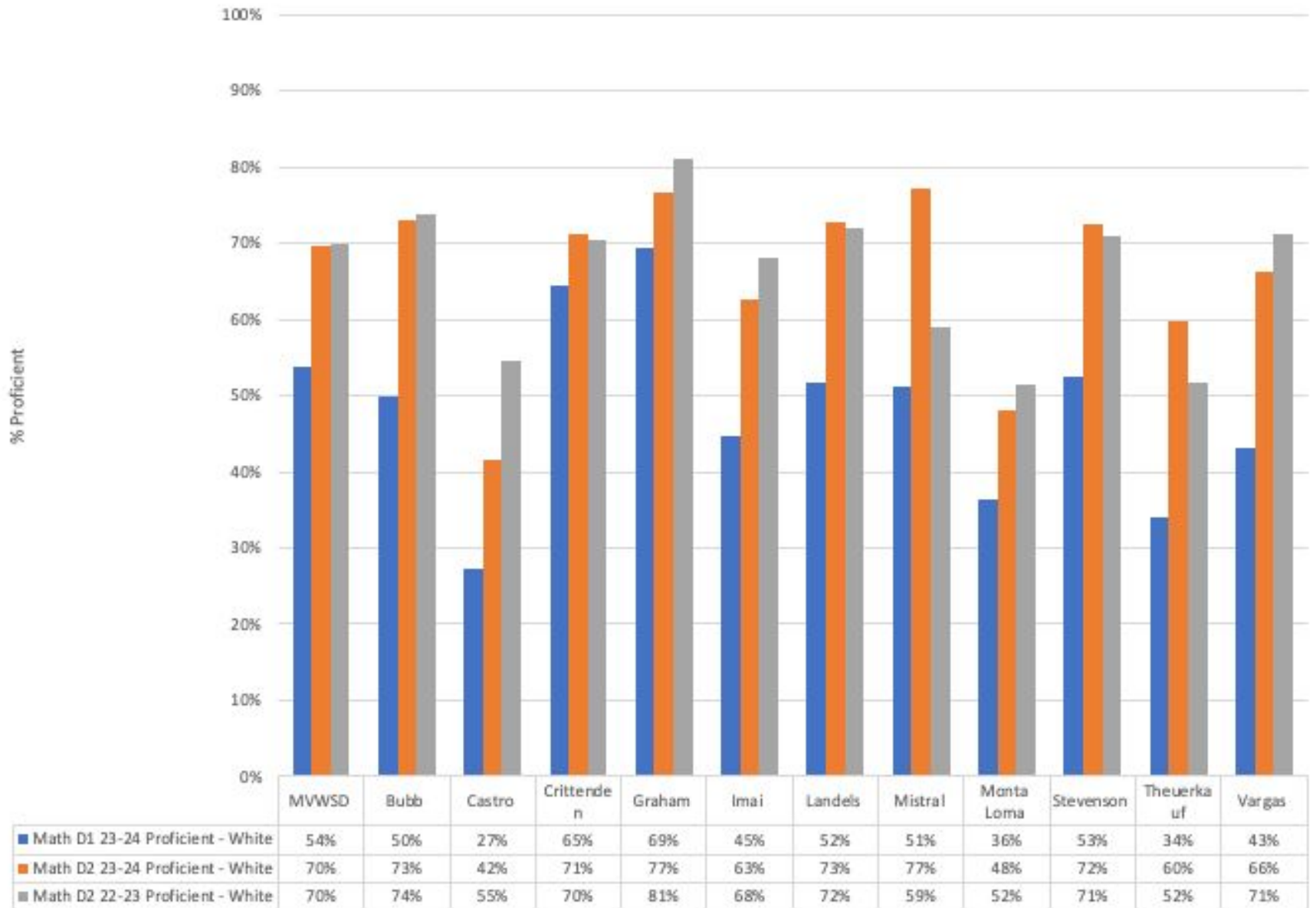

How Does Winter Domain-Level Performance Compare Year over Year?

Percent of Students Placing **Mid or Above Grade Level**, Winter 22-23 to Winter 23-24



Students Assessed: 443, 446, 518, 463, 505, 497, 439, 517, 505, 446, 477, 506, 472, 472, 438, 479, 457, 462

Annual Typical Growth i-Ready Math By School

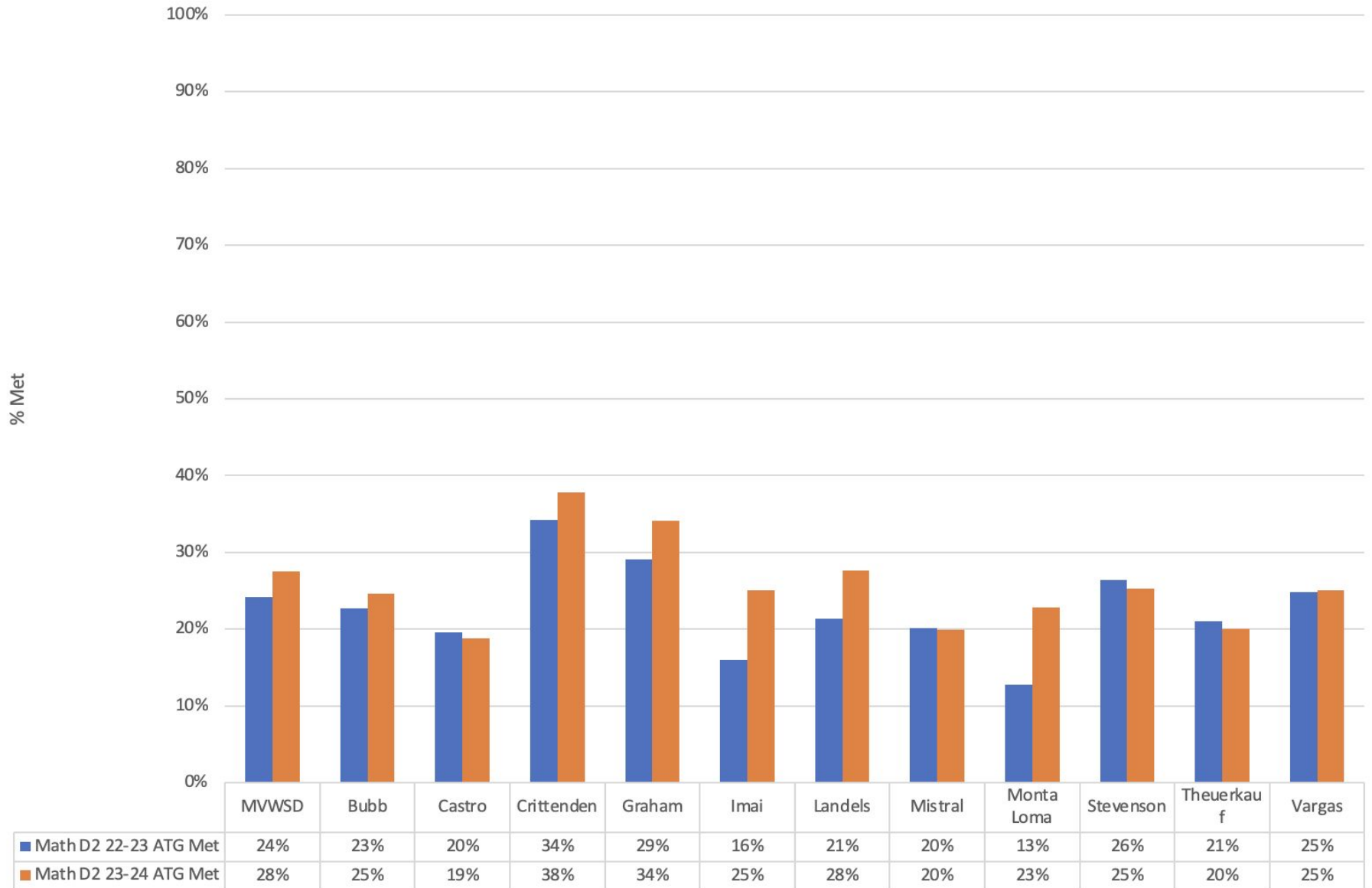

Annual Typical Growth i-Ready Math - By Grade Level

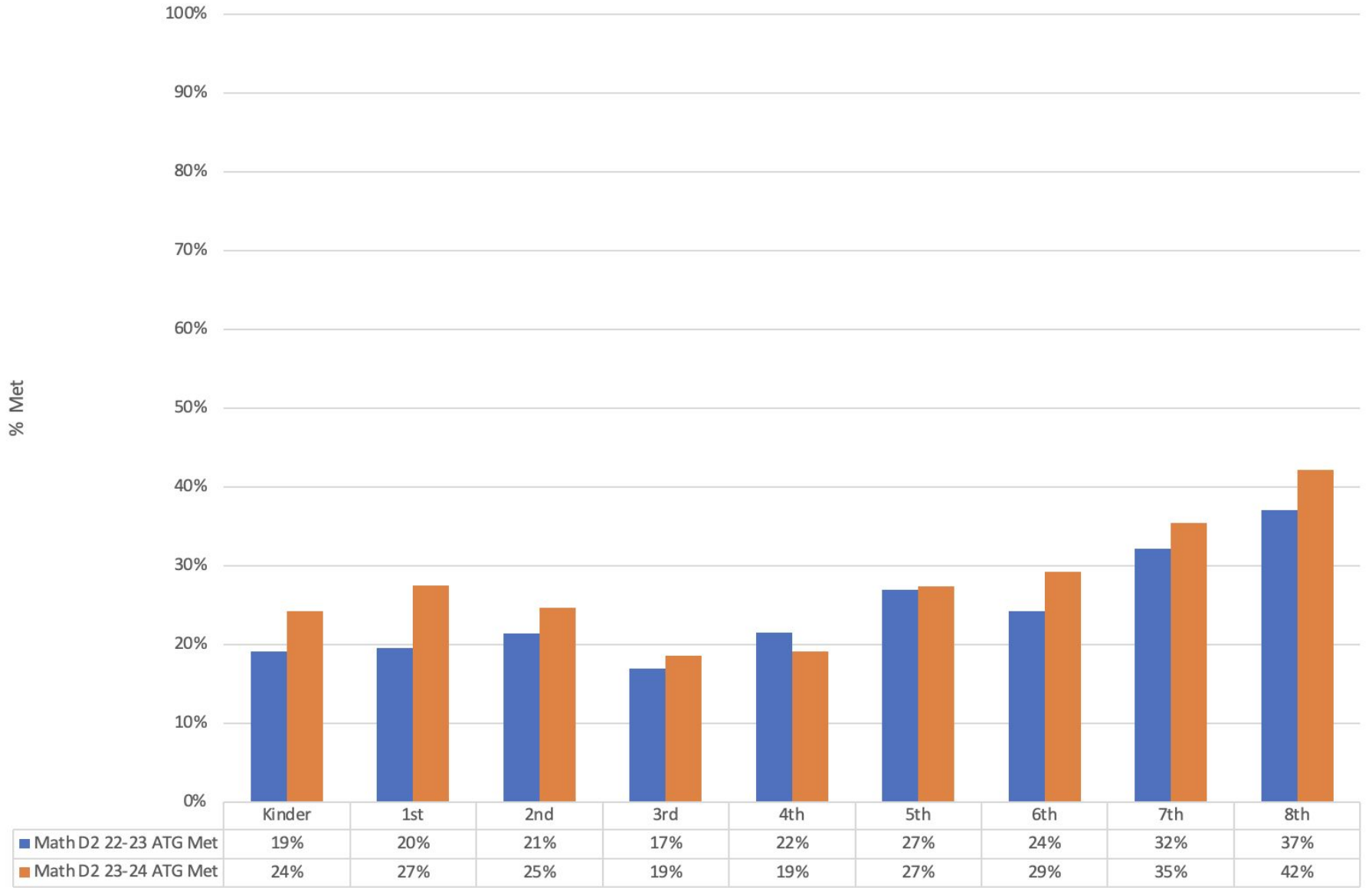

Annual Typical Growth i-Ready Math - By English Language Learner Status

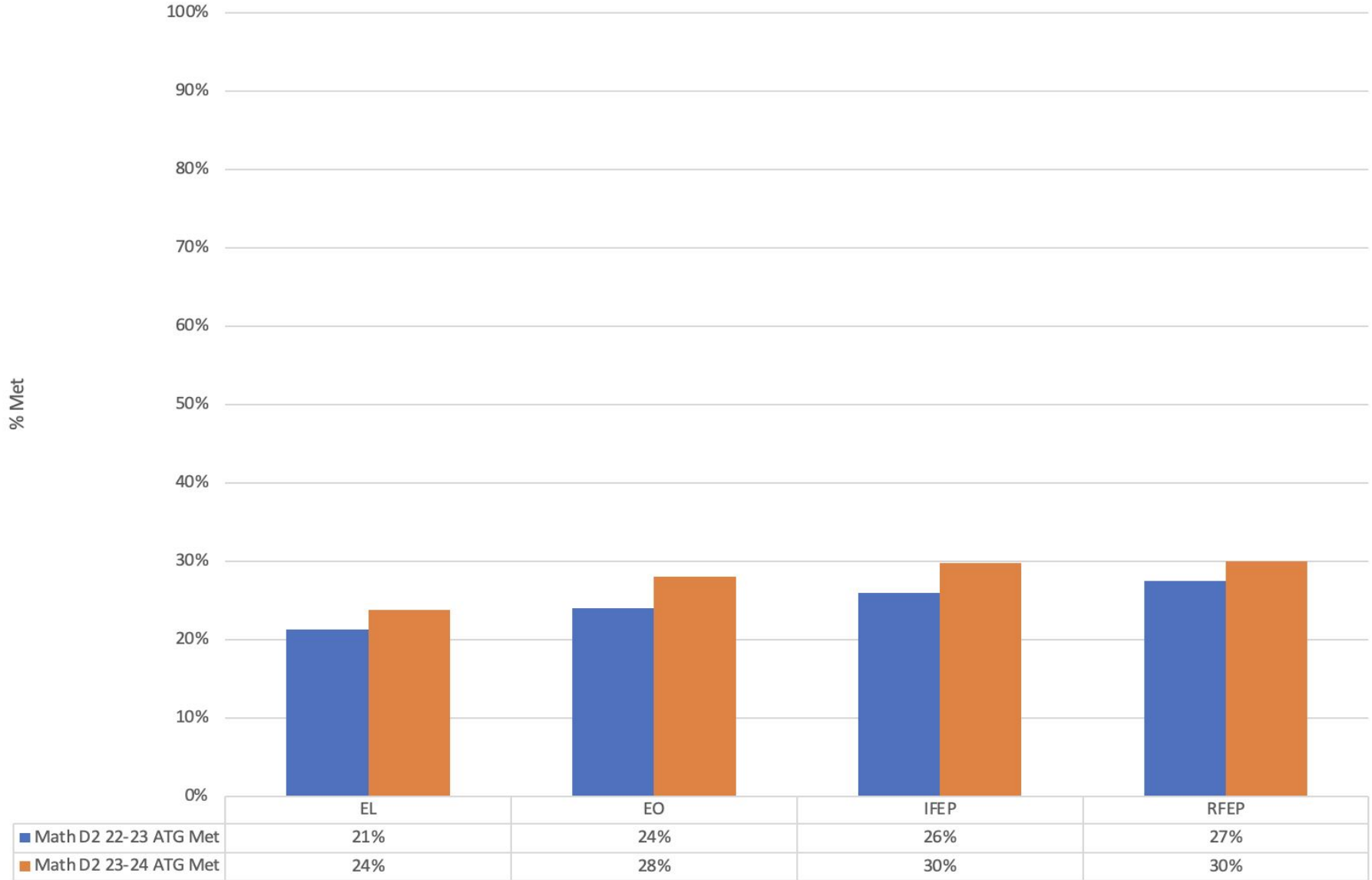

Annual Typical Growth i-Ready Math - Socio-Economically Disadvantaged (SED)

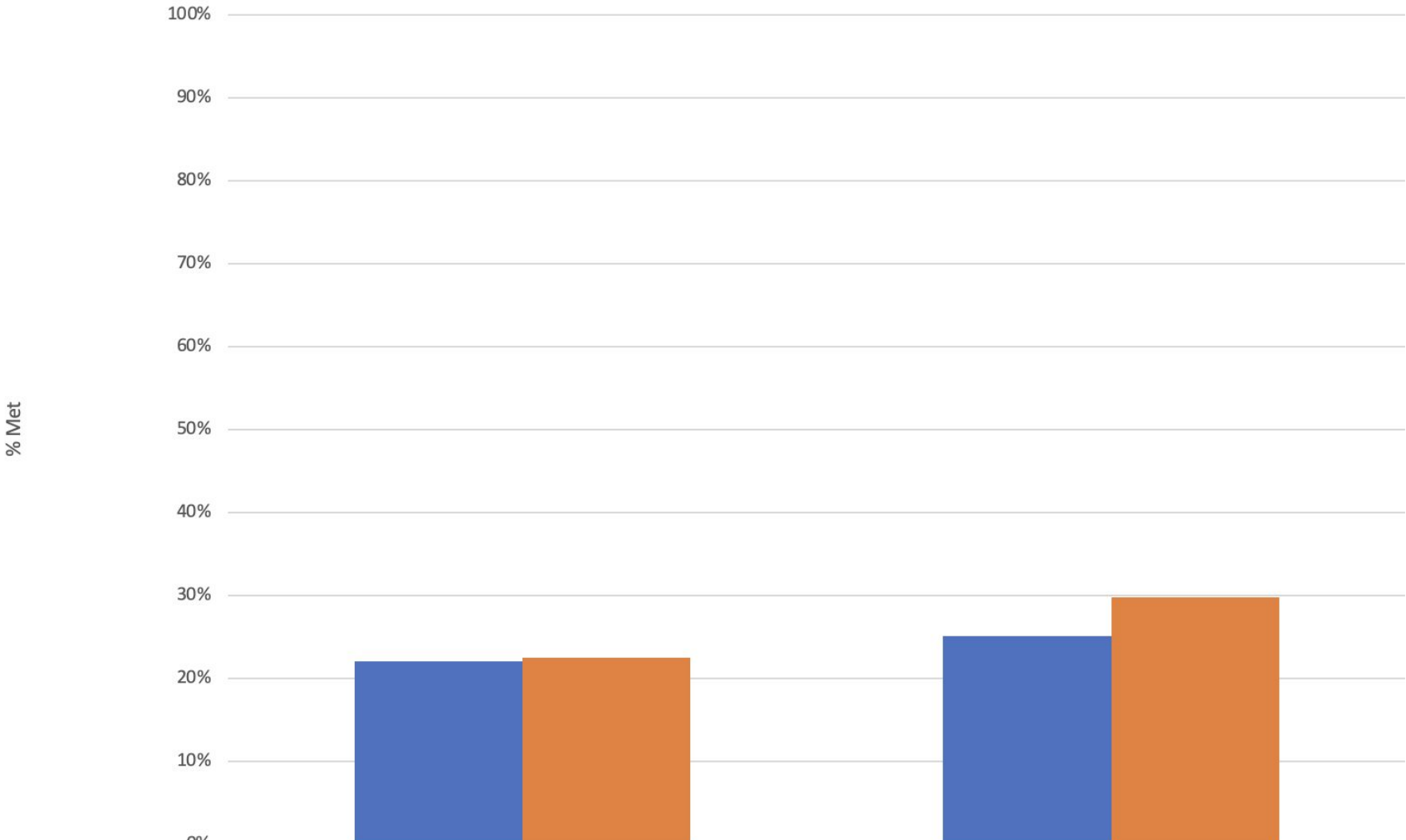

	SED	Non SED
Math D2 22-23 ATG Met	22%	25%
Math D2 23-24 ATG Met	23%	30%

Annual Typical Growth i-Ready Math - Students with Disability (SWD)

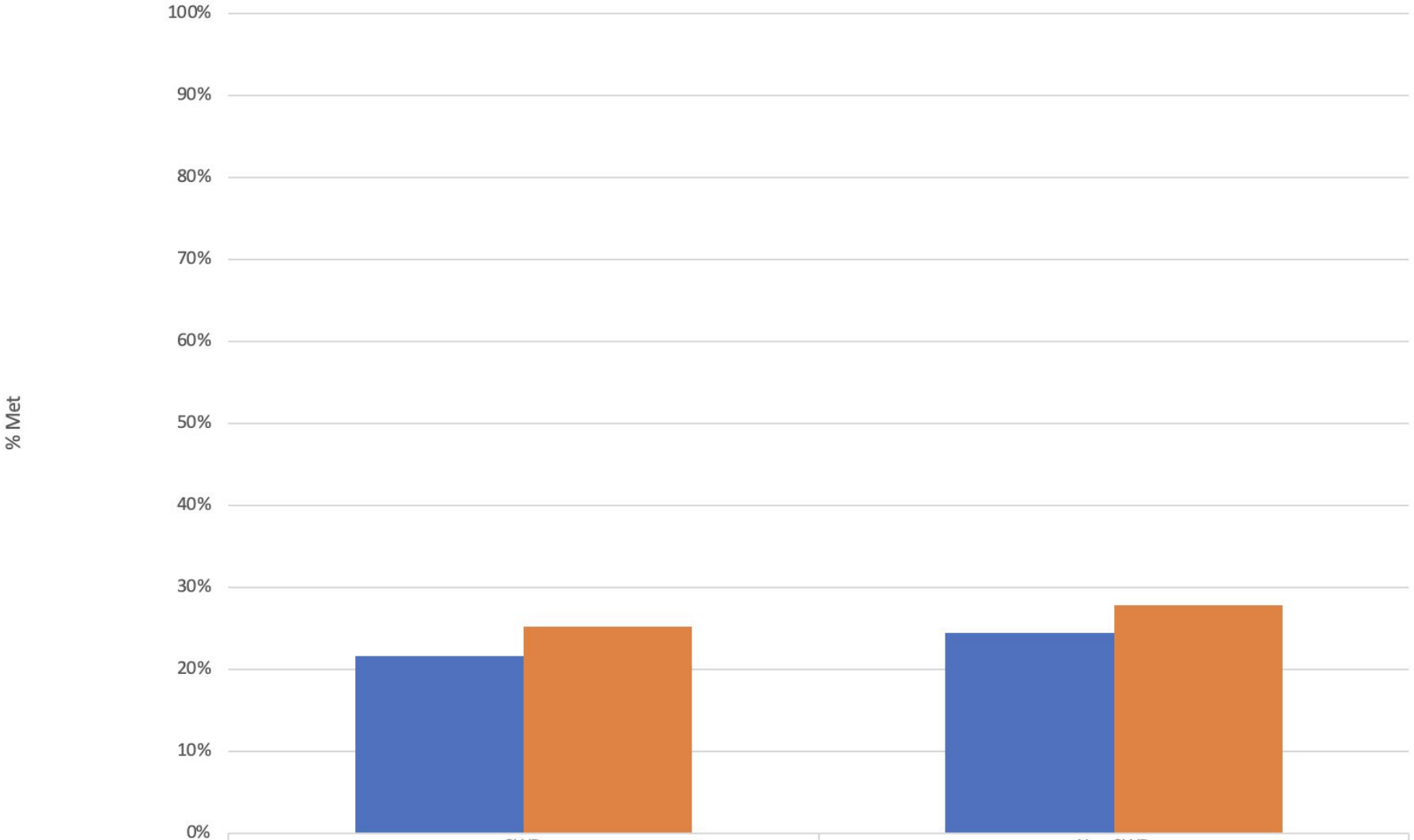

■ Math D2 22-23 ATG Met
■ Math D2 23-24 ATG Met

SWD

Non SWD

22%

24%

25%

28%

Annual Typical Growth i-Ready Math - By Ethnicity

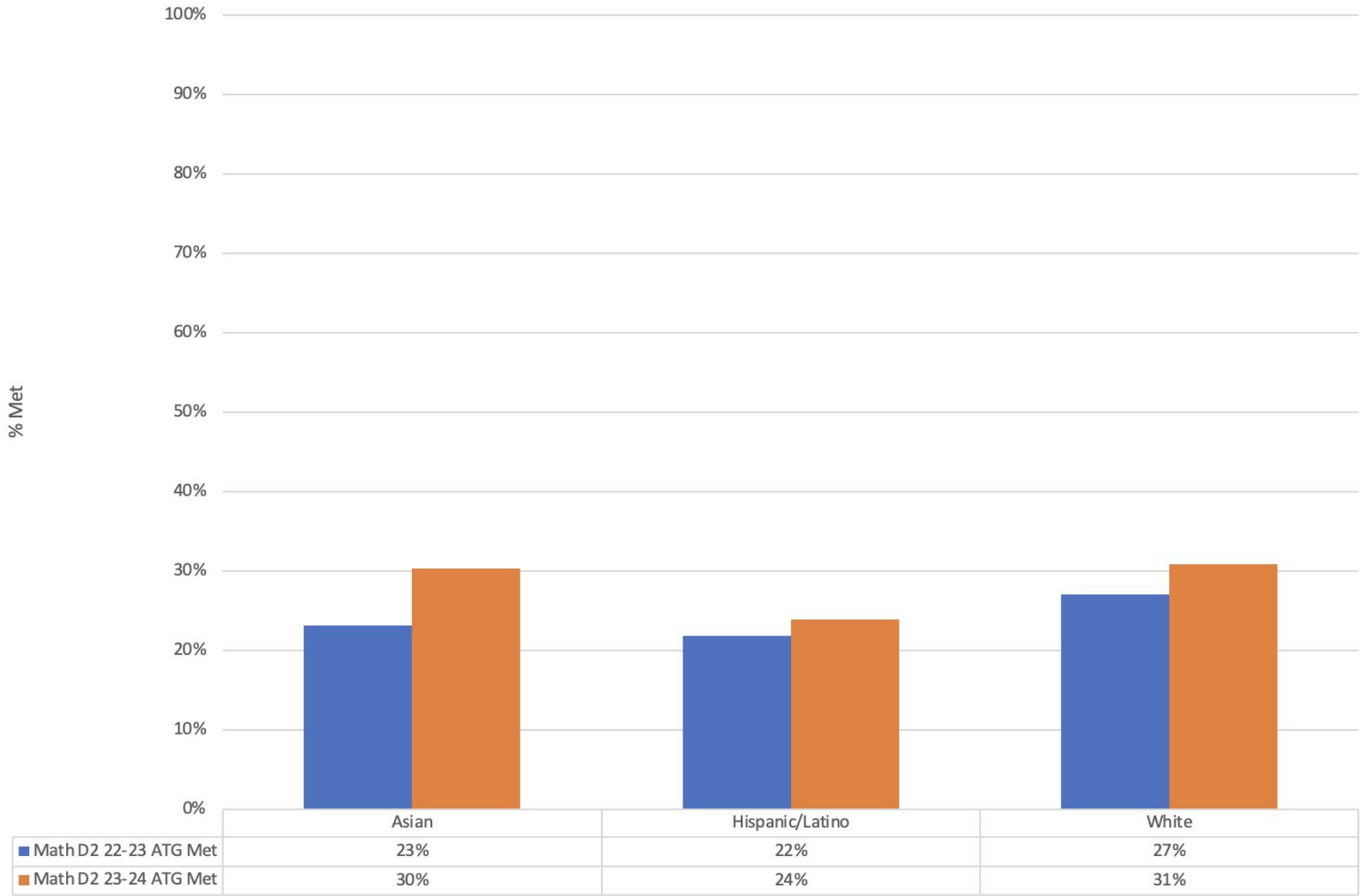

Data Summary - Math

- Overall,
 - similar proficiency across district as compared to December 2022 but slight decline for BB, CA, IM, ML, CR
 - five schools - BB, IM, LN, ST, VA, GR - have higher proficiency than district average of 52%
 - most kindergartners proficient at IM, TH (71% and 67%)
 - overall lower proficiency for 6.1, 7.0, 8.0, and 8.1 compared to December 2022
 - more 7.0 and 7.1 students proficient at CR

Data Summary - Math

- Student subgroup data shows,
 - similar proficiency overall for ELs, EOs, White compared to December 2022
 - slight increase for Asian and slight decline for SWD, SED, RFEP, Hispanic/Latino compared to December 2022
- Annual Typical Growth data shows
 - more students met their growth target overall, across student subgroups, and across all sites except at CA, TH - 1% decline
 - more students met growth targets across grade levels except for 4th grade

Data Tells Us...

- Overall, we see similar proficiency for both reading and math in comparison to last year but math continues to be an area of focus across grade levels
- More students met their Annual Typical Growth in Reading
- We have on-going work to do with our ELs, Newcomers, and LTEs
- Across sites, we need continued focus on
 - Reading for Informational Text and reading foundations
 - Math - Number and Operations, Algebra, and math fluency
- At middle schools, we need to focus on supporting student learning at our grade level and .1 pathways



Mountain View
Whisman
School District

Current Work

Current Work

- After completion of Winter Universal Screening/ Task administration in December, data is being analyzed to be shared with sites to identify reading difficulties and provide support for students
 - Data will be compared with Fall Universal Screening and adjustments made accordingly
- Universal Data Cycle 2 was completed on December 22nd and sites used most recent i-Ready student data in addition to classroom level data to plan for Data Cycle 3 planning (UDC 3 - Jan 9th - Mar 15th)
- On-going MTSS Professional development and regular site check-ins on MTSS - UDC, COST, SST, Literacy strategies/ interventions
- Mid-year data meetings with Superintendent and Ed Services Team completed in December and guidance/direction provided to site leaders
 - End of Year Data Meeting scheduled for June 2024

Current work

- Elementary ELA Curriculum Adoption Process in progress
 - PK/TK/K-5 Pilot started January 9th
 - PK/TK piloting Creative Curriculum
 - K-5 piloting Amplify CKLA
- On-going Newcomer and English Learner support
 - Newcomer teachers - CA, VA, TH, BB
 - Monday Teacher PD sessions
 - Instructional Coaches led SIOP PD sessions
 - August and January Teacher PD day
- Work with middle school site administrators and math instructional coach
 - Identify standards that students are struggling with for spiral review, and
 - Develop plan for priority standards focus to prepare students for upcoming year



Mountain View
Whisman
School District

Considerations

Considerations

- On-going work with improving academic outcomes by balancing high quality, standards-based instruction and intervention
- Sites continue to refine their practices with using student data to guide instructional action steps using Universal Data Cycle Protocol
- Staffing issues continue in Special Education
- Recently released, CA Dashboard shows improved chronic absenteeism rates but they are still higher than before pandemic, which in turn impacts student learning



Mountain View
Whisman
School District

Next Steps

Next Steps

- Student data continues to drive instructional decisions at district and site level
- Principals leading Universal Data Cycle development at sites and providing feedback to site teacher teams on action planning
- Continued professional development for staff and leaders on MTSS and its processes, Reading interventions, Science of Reading
- District leaders join Principal PLC teams to check-in and provide support/feedback on big district-wide initiatives such as MTSS, Behavior Response Standards, Early Literacy support
- On-going work with elementary and middle school site administrators and instructional coaches for improved student achievement
- Site leaders sharing their mid-year student data with school community and site parent leadership groups - SSC/PTA/ELAC

Questions?