

Front gate to better secure premises *(no impact on public access to fields and outdoor courts)*



Proposed gate to better secure premises. Similar style to other MVWSD School (see right)

Gate to be in this style, but may be with a rollaway function. Fire Dept Approval to be sought before construction

Preschool restroom upgrade

An aerial photograph of a school campus. The image shows several large, rectangular buildings with light-colored, corrugated metal roofs. A parking lot with several cars is visible on the right side. A red location pin is placed on a building in the lower right quadrant, and a red circle highlights a specific section of that building. A white speech bubble with a black border is overlaid on the image, containing text.

The west half of this restroom is used for preschool and needs an upgrade according to the following pages. New floors, paint and fixtures are required for both sides of the restroom building

Current set up of preschool restroom

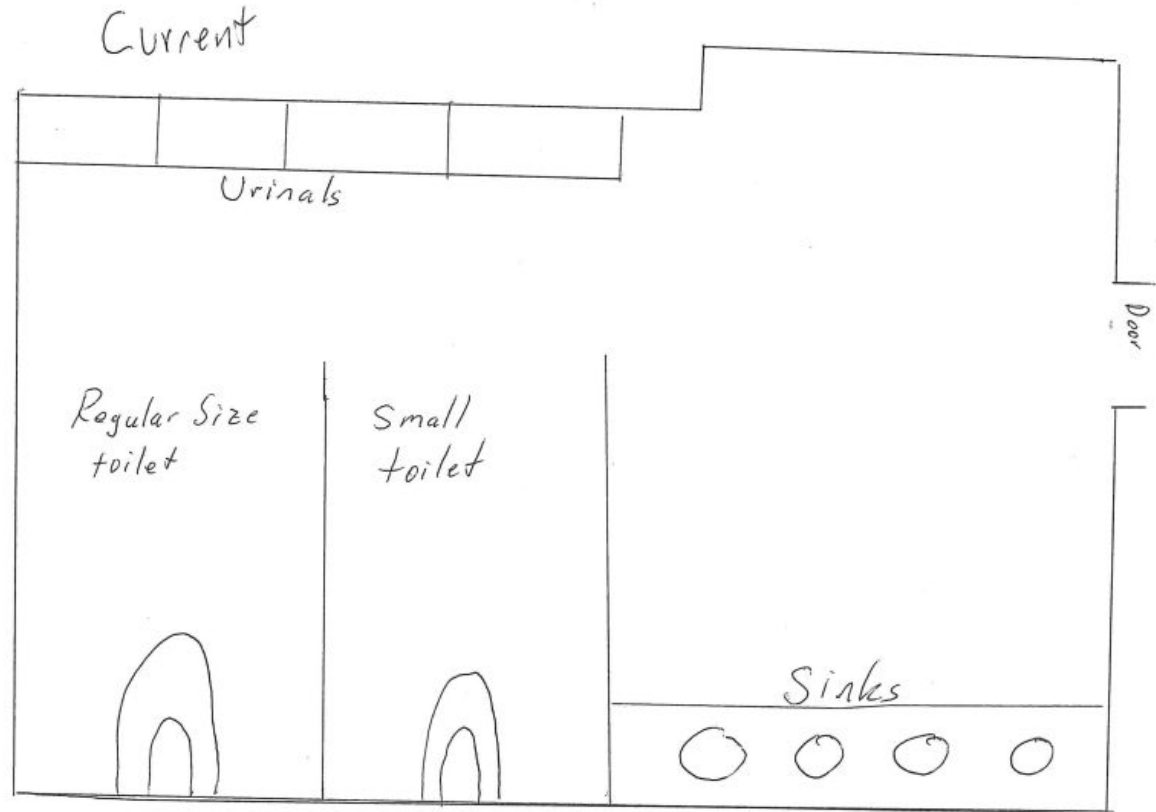

Proposed set up of preschool restroom

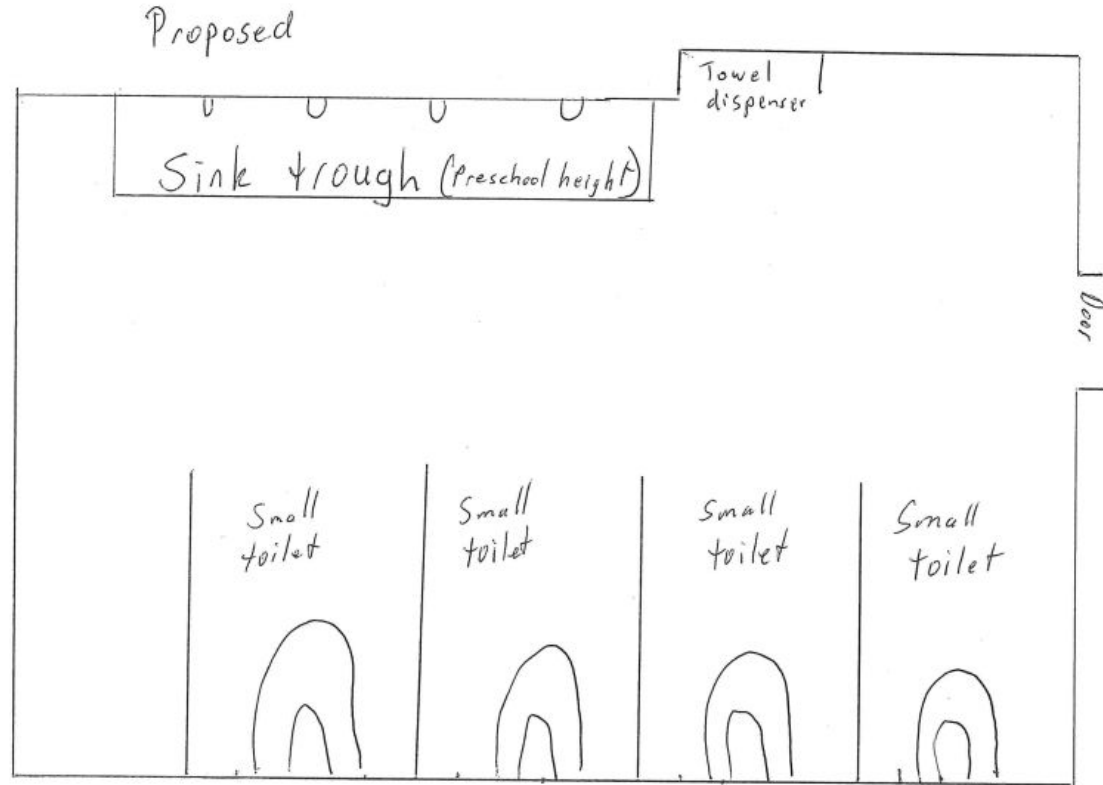

Note:
New floors, paint and
fixtures are required for
both sides of the
restroom building