



Google LLC
1600 Amphitheatre Parkway
Mountain View, CA 94043

650-253-0000 main
google.com

Mountain View Whisman School District
1400 Montecito Ave
Mountain View, CA 94043

To whom it may concern,

Cushman & Wakefield (C&W) on behalf of Google is seeking the Schools' review and approval of fencing and materials surrounding the newly installed mechanical units that face the school yard at The Fields located at 1605 San Luis Ave. The new fencing will be located in approximately the same location as the existing fence and even a few inches closer to the building in some areas.

We are also recommending/requesting approval to paint the tan storage bins at The Fields to match the gray (RAL #7004 Signal Gray) fence during this project. Please see the attached document for reference.

Additionally, we would like to request approval to install netting at The Woods located at 325 Gladys Ave. The netting would be installed from the top of the current fence up to the building line to ensure that the balls that are being used in the school field are not hitting children or windows in the childcare center. In the past year, several balls have made it over the fence line, one resulting in a broken window. The netting will help prevent the school from losing balls and will also keep the children at the childcare center safe. Funding has already been secured and all work would be completed off-hours/weekends only.

Please let us know if you have any questions or need any additional information.

Thanks,



650-253-0000 main
google.com

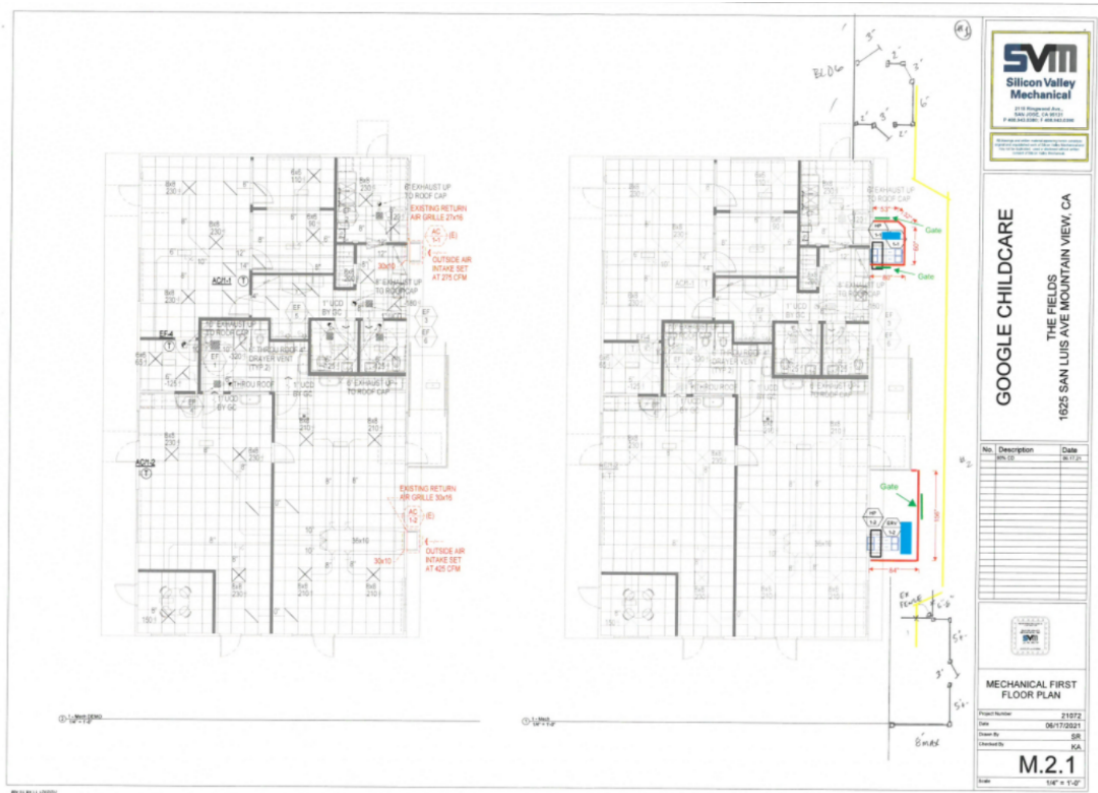



Google LLC
1600 Amphitheatre Parkway
Mountain View, CA 94043

650-253-0000 main
google.com

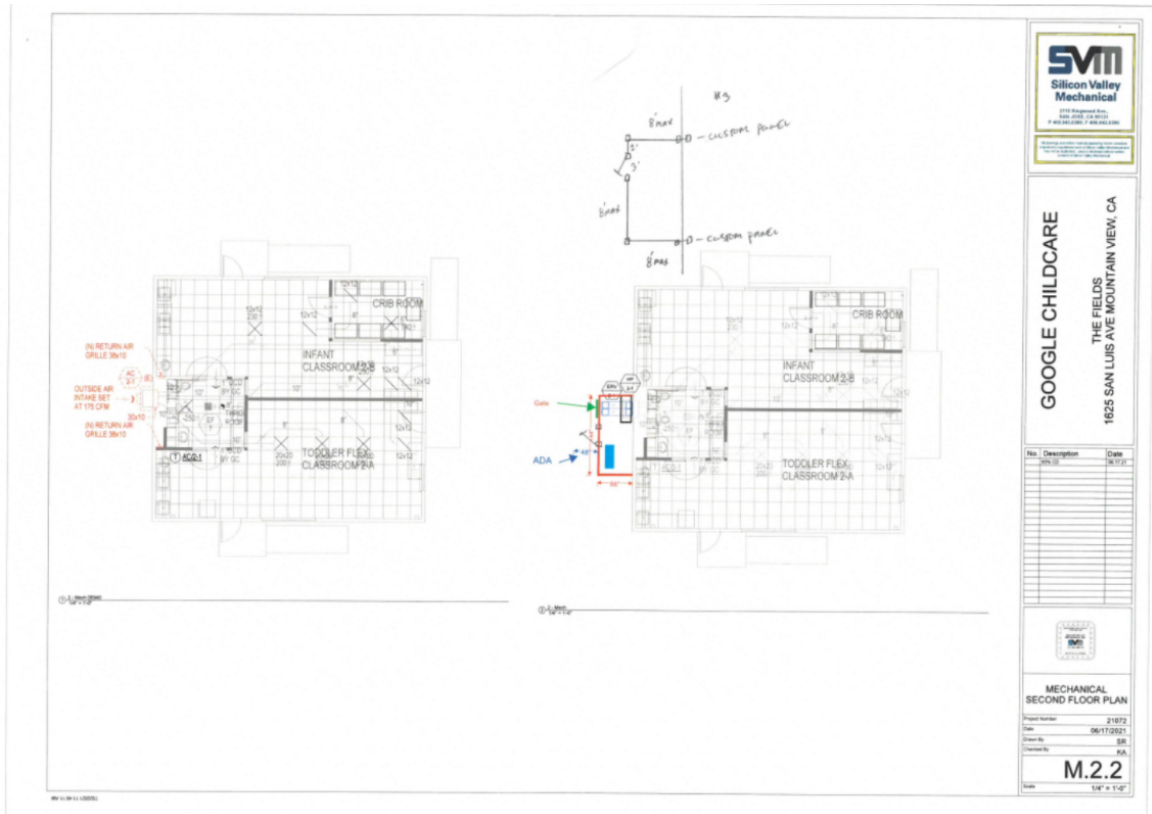

Google LLC
1600 Amphitheatre Parkway
Mountain View, CA 94043

650-253-0000 main
google.com

